



UNIVERSITY OF
EDUCATION, WINNEBA

34
CONGREGATION FIRST SESSION

List of
Graduands

17TH-21ST | 20
DECEMBER | 24



UNIVERSITY OF
EDUCATION, WINNEBA

100TH CONGREGATION FIRST SESSION 19

LIST *of*
GRADUANDS



**CHANCELLOR
NEENYI
GHARTEY VII**



**COUNCIL CHAIRMAN
NANA OFORI
ANSAH I**

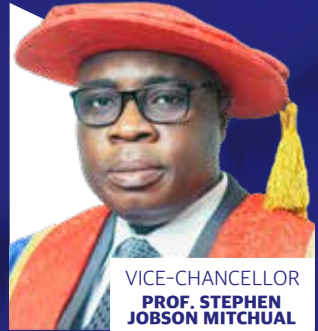

**VICE-CHANCELLOR
PROF. STEPHEN
JOBSON MITCHUAL**

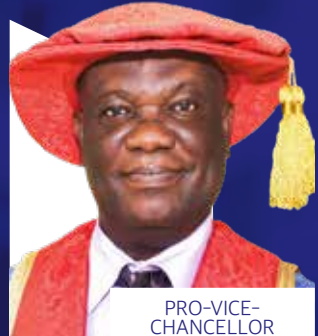

**PRO-VICE-
CHANCELLOR
PROF. VICTOR ANTWI**



**AG. REGISTRAR
MRS. WILHELMINA
TETE-MENSAH**

P R I N C I P A L O F F I C E R S



FINANCE OFFICER
**DR. THEOPHILUS
SENYO ACKORLIE**



COLLEGE FOR
DISTANCE AND
e-LEARNING
**PROF. FRIMPONG
KAAKYIRE DUKU**



AG. UNIVERSITY
LIBRARIAN
**MS. AGATHA GIFTY
LARSON**



COLLEGE OF
LANGUAGES EDUCATION
**PROF. REBECCA ATCHOI
AKPANGLO-NARTHEY**

P R I N C I P A L S O F C O L L E G E S

UNIVERSITY COUNCIL

Nana Ofori Ansah I	Chairman
Prof. Stephen Jobson Mitchual	Vice-Chancellor
Mr. Alex K. Braye Bonney	Government Appointee
Seth Wilfred Obeng	Government Appointee
Bernina Korkor Okutu, Esq.,	Government Appointee
John Kwaku Oppong, Esq.	Convocation Rep.
Prof. Kwesi Adomako	Convocation Rep.
Mr. Stephen Osei Akyiaw	Convocation Rep.
Dr. Ebenezer Teye Amanor-Lartey	Convocation Rep.
Prof. Ahmed Jinapor	Director-General, Ghana Tertiary Education Commission
Dr. Eric Nkansah	Director-General, Ghana Education Service
Rt. Rev. Solomon Paa Grant Esselfie	Rep., GES Council
Mr. David Kwaku Xefu	Rep., Graduate Students
Mr. Godwin Francis Asare	Rep., Undergraduate Students
Mr. Eric Angel Carbonu	Rep., Teacher Professional Organisations
	Rep., Alumni
	Rep., TEWU
Mrs. Wilhelmina Tete-Mensah	Ag. Registrar, Council Secretary

C O N T E N T S

PRINCIPAL OFFICERS	I
PRINCIPALS OF COLLEGES	II
UNIVERSITY COUNCIL	III
DEANS, DIRECTORS, HEADS OF DEPARTMENT, CENTRE AND UNIT	VI
ORDER OF PROCEEDINGS	XI
CONFERMENT OF DEGREES/DIPLOMAS/CERTIFICATES	XII
UEW ANTHEM	XIII
NATIONAL SONG	XIII
NATIONAL ANTHEM	XIII
UEW ALUMNI OATH OF ALLEGIANCE	XIV
UEW AT A GLANCE	XVI
PROFILE OF BEST GRADUATING STUDENT	XLI
LIST OF NOMINEES FOR STUDENT AWARDS FOR THE 29TH CONGREGATION (FIRST SESSION)	XLII
POSTGRADUATE	1
LIST OF GRADUANDS	1
WINNEBA CAMPUS	2
SCHOOL OF CREATIVE ARTS	2
SCHOOL OF BUSINESS	2
SCHOOL OF COMMUNICATION AND MEDIA STUDIES	3
FACULTY OF SOCIAL SCIENCES EDUCATION	4
SCHOOL OF EDUCATION AND LIFE-LONG LEARNING	5
FACULTY OF APPLIED BEHAVIOURAL SCIENCES IN EDUCATION	6
FACULTY OF GHANAIAI LANGUAGES EDUCATION	7
FACULTY OF FOREIGN LANGUAGESN EDUCATION	7
FACULTY OF SCIENCE EDUCATION	8
FACULTY OF HEALTH, ALLIED SCIENCES AND HOME ECONOMICS EDUCATION	9
UEW KUMASI CAMPUS	10

POSTGRADUATE	11
SUPPLEMENTARY LIST	11
WINNEBA CAMPUS	12
SCHOOL OF CREATIVE ARTS	12
SCHOOL OF BUSINESS	12
SCHOOL OF COMMUNICATION AND MEDIA STUDIES	13
SCHOOL OF EDUCATION AND LIFE-LONG LEARNING	13
FACULTY OF SOCIAL SCIENCES EDUCATION	14
FACULTY OF SCIENCE EDUCATION	15
FACULTY OF HEALTH, ALLIED SCIENCES AND HOME ECONOMICS EDUCATION	16
FACULTY OF GHANAIAI LANGUAGES EDUCATION	16
FACULTY OF FOREIGN LANGUAGESN EDUCATION	16
FACULTY OF APPLIED BEHAVIOURAL SCIENCES IN EDUCATION	17
COLLEGE FOR DISTANCE AND E-LEARNING (CODEL)	19
INSTITUTE FOR TEACHER EDUCATION AND CONTINUING PROFESSIONAL DEVELOPMENT (ITECPD)	21
UNDERGRADUATE	23
LIST OF GRADUANDS	23
WINNEBA CAMPUS	24
SCHOOL OF COMMUNICATION AND MEDIA STUDIES	24
SCHOOL OF BUSINESS	24
SCHOOL OF CREATIVE ARTS	29
FACULTY OF GHANAIAI LANGUAGES	36
FACULTY OF FOREIGN LANGUAGES EDUCATION	42
FACULTY OF SCIENCE EDUCATION	48
FACULTY OF HEALTH, ALLIED SCIENCES AND HOME ECONOMICS EDUCATION	55
SCHOOL OF EDUCATION AND LIFE LONG LEARNING	62
FACULTY OF APPLIED BEHAVIOURAL SCIENCE IN EDUCATION	64
FACULTY OF SOCIAL SCIENCES EDUCATION	70
KUMASI CAMPUS	86



**DEANS, DIRECTORS, HEADS
OF DEPARTMENT, CENTRE
AND UNIT**

FACULTY OF HEALTH, ALLIED SCIENCES AND HOME ECONOMICS EDUCATION

Dean	Prof. Emmanuel Osei Sarpong
Head, Dept. of Integrated Home Economics Education	Dr. Rosemary Quarcoo
Head, Dept. of Clothing and Textile Education	Mrs. Victoria Ghanney
Head, Dept. of Food and Nutrition Education	Dr. Guy Eshun
Head, Dept. of Family Life Management	Mrs. Priscilla Yaaba Adjei
Head, Department of Health, Physical Education, Recreation and Sports (HPERS)	Dr. Regina Akuffo Darko
Head Department of Health Administration and Education	Dr. Fred Yao Gbagbo
Faculty Officer	Ms. Grace Ama Tsibu

SCHOOL OF CREATIVE ARTS

Dean	Prof. Emmanuel Obed Acquah
Vice-Dean	Prof. Evans Asante
Head, Dept. of Arts Education	Dr. Cyril S. Kpodo
Head, Dept. of Graphic Design	Dr. Joseph Fiifi Esseku
Head, Dept. of Music Education	Dr. Francis Annan
Head, Dept. of Theatre Arts	Dr. Johnson Edu
Head, Dept. of Textiles and Fashion	Dr. Isaac Aboagyie
Faculty Officer	Dr. Pearl Hammond

SCHOOL OF EDUCATION AND LIFE-LONG LEARNING (SELLL)

Dean	Prof. Hinnah Kusi
Vice-Dean	Prof. Charles Nyarko Annobil
Head, Dept. of Educational Foundations	Dr. Paul Kobina Effrim
Head, Dept. of Basic Education	Prof. Sakina Acquah
Head, Dept. of Educational Administration & Management	Dr. Judith Bampo
Faculty Officer	Mr. Ernest Osei Bonsu

FACULTY OF APPLIED BEHAVIOURAL SCIENCES IN EDUCATION

Dean	Prof. Clement Ayarebilla Ali
Vice-Dean	Prof. Patricia Mawusi Amos
Head, Dept. of Counselling Psychology	Dr. Nyuiemedi Agordzo Edoh Torgah
Head, Dept. of Special Education	Mrs. Florence Akua Mensah
Head, Dept. of Early Childhood Education	Prof. Michael Subbey
Faculty Officer	Mr. Benjamin Aiduenu

FACULTY OF GHANAIAI LANGUAGES EDUCATION

Dean	Prof. Samuel Alhassan Issah
Vice-Dean	Prof. Kwasi Adomako
Head, Dept. of Akan-Nzema Education	Dr. (Mrs.) Patience Obeng
Head, Dept. of Ewe Education	Dr. Emmanuel Dogbey
Head, Dept. of Ga-Dangme	Dr. Abraham Kwesi Bisilki
Head, Dept. of Gur-Gonja Education	Dr. Helen Atipoka Adongo
Faculty Officer	Mr. Enoch Andoh

FACULTY OF SCIENCE EDUCATION

Dean	Prof. Victus B. Samlafo
Vice-Dean	Prof. Arkoful Sam
Head, Dept. of Mathematics Education	Dr. Sylvester Ali Frimpong
Head, Dept. of Biology Education	Prof. Wisdom H. K. Hordzi
Head, Dept. of Chemistry Education	Prof. Emmanuel K. Oppong
Head, Dept. of Physics Education	Dr. Gloria Armah
Head, Dept. of Integrated Science Education	Dr. Charles Koomson
Head, Dept. of ICT Education	Dr. Delali K. Dake
Head, Dept. of Agricultural Education	Prof. Benjamin Ghansah
Head, Dept. of Environmental Science	Dr. Akosua Owusu-Ansah
Faculty Officer	Mr. Humphrey Pufaa

FACULTY OF FOREIGN LANGUAGES EDUCATION

Ag. Dean	Prof. Charlotte Fofu Lomotey
Vice-Dean	Dr. Sefa Owusu
Head, Dept. of Applied Linguistics	Dr. Rogers Krobea Asante
Head, Dept. English Education	Dr. Rebecca Arthur
Head, French Education	Dr. Allan K. Hettey
Faculty Officer	Mr. Benjamin Ofosu-Kusi

FACULTY OF SOCIAL SCIENCE EDUCATION

Dean	Prof. Anselm Komla Abotsi
Vice Dean	Prof. Ishmael Yaw Dadson
Head, Dept. of Economics Education	Mr. Anthony Abbam
Head, Dept. of Geography Education	Prof. Adwoa Afriyie Opoku
Head, Dept. of History Education	Dr. Anitha Oforiwah Adu Boahen
Head, Dept. of Political Science Education	Dr. Samuel Pimpong
Head, Dept. of Social Studies Education	Dr. Adams Mohammed
Head, Centre for African Studies	Dr. Alfred Kuranchie
Head, Centre for Conflict, Human Rights and Peace Studies	Prof. David N. Zuure
Faculty Officer	Mr. Seth Tompoli

SCHOOL OF GRADUATE STUDIES

Dean	Prof. Awaisu Imurana Braimah
Vice-Dean	Prof. Akwasi Kwarteng Amoako-Gyampah
Snr. Assist. Registrar	Ms. Dorothy Oppong-Frimpong

SCHOOL OF COMMUNICATION AND MEDIA STUDIES

Dean	Prof. Albert Agbesi Wornyo
Head, Development Communication	Mr. Stephen Osei Akyiaw
Head, Dept. of Strategic Communication	Dr. Mavis Amo-Mensah
Head, Dept. of Communication Instruction	Dr. Naa Korkor Leeyoo Watson-Nortey
Head, Dept. of Journalism and Media Studies	Dr. Gifty Appiah-Adjei
Faculty Officer	Mr. Emmanuel Kwarteng

SCHOOL OF BUSINESS

Dean	Dr. Richard Oduro
Vice-Dean	Dr. Emmanuel Erasmus Yamoah
Head, Dept. of Accounting	Dr. Samuel Gameli Gadzo
Head, Dept. of Applied Finance and Policy Mgt.	Dr. Joseph Ato Forson
Ag. Head, Dept. of Marketing and Entrepreneurship	Dr. Mawuko Dza
Ag. Head, Dept. of Management Sciences	Mr. Isaac Nyarko Adu
Ag. Head, Dept. of Procurement and Supply Chain Management	Mr. Salifu Alhassan Bawah
Faculty Officer	Mr. Jones Appiah Kubi

INSTITUTE FOR EDUCATIONAL RESEARCH AND INNOVATION STUDIES

Ag. Director	Prof. Daniel Yelkpieri
Deputy Director	
Deputy Registrar	Mr. Collins Owusu Ansah
Head, Centre for Educational Policy Studies	Mr. Cosmos Dzikunu
Head, National Centre for Research into Basic Education	Prof. Kofi Adu Boahen
Head, Centre for School and Community Science Technical Studies	Prof. Enoch Frederick Sam

COLLEGE FOR DISTANCE AND e-LEARNING

Principal	Prof. Frimpong K. Duku
Director, Programmes & Innovation	Prof. Jones Apawu
College Registrar	Dr. Francis Akrono

INSTITUTE FOR TEACHER EDUCATION AND CONTINUING PROFESSIONAL DEVELOPMENT

Director	Prof. Samuel O. Bekoe
Deputy Director	Dr. Munkaila Seibu
Head, Registry	Mr. Andy Yao Agordah
Head, Continuous Professional Development	Dr. Abdul-Kahar Adam
Head, Assessment and Quality Assurance	Dr. Samuel Poatob
Head, Internship and STS	Dr. Kweku Esia-Donkoh

CENTRES/OFFICES/UNITS

Dean, Centre for International Programme	Prof. Charles K. Assuah
Vice-Dean, Centre for International Programmes	Prof. Harrison Kwame Golo
Director, Directorate of Research, Innovation and Development (DRID)	Prof. Esther Wiredu Yeboah Danso
Deputy Director, DRID	Dr. B. B. B. Bingab
Director, Quality Assurance Directorate	Prof. Robert Ghanney
Deputy Director, Quality Assurance Directorate	Prof. Emma Sarah Eshun
Dean of Students Affairs	Dr. (Mrs.) Edinam K. Avoke
Vice-Dean of Students Affairs	Dr. Latipher Ama Osei
Vice-Dean of Students Affairs	Dr. Victor Teye
Vice-Dean of Students Affairs COLANG	Dr. Regina Oforiwa Caesar
Director, Office for Institutional Advancement (OIA)	Prof. Lucy Effeh Attom
Director, Counselling Centre	Prof. (Mrs) Theresah Antwi
Director, Centre for Research in Culture and Creative Arts	Prof. Osuanyi Quaicoo Essel
Head, Legal Services	John Kwaku Oppong, Esq.
University Chaplain	Rev. Dr. Nana Annan
Chairman, Amalgamated Sports	Dr. Theophilus Mensah
Director, UEW Basic Schools	Ms. Shine Gifty Lillian Agbevivi
Director, IT Directorate	Dr. Augustine Monney
Coordinator, HIV/AIDS Unit	Dr. Richard Agyei
Gender Mainstreaming Directorate	Dr. Obaapanyin Adu Oforiwa

ORDER OF PROCEEDINGS

TIME	
8:30 a.m.	Graduands/ Guests Seated/ Musical Prelude
8:45 a.m.	Procession begins ➤ Convocation ➤ University Council
9:00 a.m.	Opening Prayer
9:05 a.m.	National Anthem
9:10 a.m.	Welcome Address by the Chancellor/ Chairman of University Council/ Constitution of Assembly
9:20 a.m.	UEW Anthem
9:25 a.m.	Address by the Vice-Chancellor
9:50 a.m.	Musical interlude/ Cultural display
10:00 a.m.	Address by the President or his Representative
10:25 a.m.	Presentation of Awards
10:30 a.m.	Conferment of Degrees/ Diplomas/ Certificates
11:10 a.m.	Administration of Alumni Oath
11:20 a.m.	Valedictory Speech by Best Graduating Student
11:35 a.m.	Closing Prayer
11:40 a.m.	Chancellor/ Chairman of Council dissolves Congregation
11:45 a.m.	National Song (Yɛn Ara Asaase Ni)
11:50 a.m.	Departure

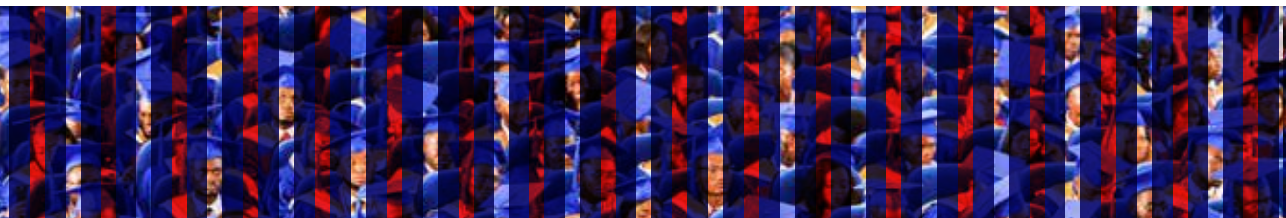

CONFIRMATION OF DEGREES/DIPLOMAS/CERTIFICATES

DATE/TIME	SCHOOL/STUDY CENTRE
Tuesday, Dec. 17, 2024 9:00 a.m.	<ul style="list-style-type: none"> » Faculty of Social Sciences Education (FSSE) » Distance Education Centres: Accra Academy, Accra College of Education (ATTRACO), Accra St. John Grammar, Accra Wesley Girls, Asamankese, Assin Foso, Atebubu, Axim, Bechem, Cape Coast, Dambai, Denu.
Wednesday, Dec. 18, 2024 9:00 a.m.	<ul style="list-style-type: none"> ➤ Faculty of Science Education (FSE) ➤ School of Education and Life-Long Learning (SELLL) ➤ Faculty of Applied Behavioural Sciences in Education (FABSE) ➤ Distance Education Centres: Tema, Wa, Winneba, Yendi.
Thursday, Dec. 19, 2024 9:00 a.m.	<ul style="list-style-type: none"> » Faculty of Health, Allied Sciences, and Home Economics Education (FHASHEE) » School of Business (SoB) » School of Communication and Media Studies (SCMS) <p>KUMASI CAMPUS</p> <ul style="list-style-type: none"> » Faculty of Environment and Health Education » Faculty of Science Education » Faculty of Applied Sciences and Mathematics Education » Faculty of Vocational Education » Faculty of Technical Education » Faculty of Education and Communication Sciences » Faculty of Science Education (Mampong) » Faculty of Environment and Health Education (Mampong) » Faculty of Education and General Studies » Distance Education Centres: Ejisu, Enchi, Ho, Hohoe, Kasoa, Koforidua, Kumasi AAMUSTED, Kumasi Islamic SHS, Mampong AAMUSTED.
Friday, Dec 20, 2024 9:00 a.m.	<ul style="list-style-type: none"> ➤ Faculty of Foreign Languages Education (FFLE) ➤ Faculty of Ghanaian Languages Education (FGLE) ➤ School of Graduate Studies - PGDE (Distance) ➤ Distance Education Centres: Navrongo, Nkawkaw, Obuasi, Odumase Krobo, Offinso, Pusiga, Sefwi Wiawso, Sefwi Debiso.
Saturday, Dec. 21, 2024 9:00 a.m.	<ul style="list-style-type: none"> ➤ School of Creative Arts (SCA) ➤ School of Graduate Studies (SGS) ➤ Distance Education Centres: Sekondi, Sogakope, Sunyani Twene Amanfo SHS, Tamale (Batco), Tamale (Nobisco), Tarkwa, Techiman

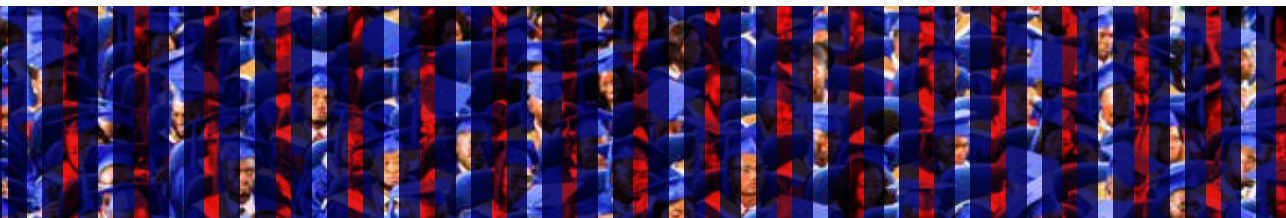

UEW ANTHEM

We Hail You, Oh UEW
Your Name is in our hearts
We uphold You, and are proud
of You
For You make the Nation's
Teachers strong
Our Love for You arouses us
To nobler thoughts, to nobler
words, to nobler deeds,
And to nobler heights;
We shall learn to serve
UEW shall grow
By the power
By the power of God.

Refrain:

“Victory, shall be ours”
“Victory, shall be ours”
“Victory, shall be ours”
We shall fight, fight on and
succeed.

NATIONAL SONG

Yɛn ara asaase ni, ɛyɛ aboɔdenne ma yɛn
Mogya na nananom hwie gui nya de too hɔ maa yɛn
Adu me ne wo nso so, sɛ yɛbɛyɛ bi atoa so
Nimdeɛ ntraso, nkokranne ne apɛsɛmenkomenya
Adi yɛn bra mu dɛm ma yɛn asaase ho dɔ atom' sɛɛ.

Chorus:

ɔman no sɛ ebɛyɛ yie oo
ɔman no sɛ erennye yie oo
ɛyɛ nsennahɔ sɛ
ɔmanfo bra na ɛkyerɛ

NATIONAL ANTHEM

God bless our homeland Ghana,
And make our nation great and strong;
Bold to defend forever,
The cause of freedom and of right
Fill our hearts with true humility
Make us cherish fearless honesty,
And help us to resist oppressor's rule
With all our will and might for evermore.

UEW ALUMNI OATH OF ALLEGIANCE

I, (please state your name), do solemnly promise that as a graduate of the University of Education, Winneba (UEW), I will act with utmost integrity and conduct myself in ways that bring honour to the University, to the community and to the nation.

I further promise that as a member of the UEW Alumni Association, I will uphold the values of the Association and faithfully discharge my responsibilities to the best of my ability.

This is my pledge.



UEW AT A GLANCE



BRIEF HISTORY

The University of Education, Winneba (UEW) was established in September, 1992 as a University College under PNDC Law 322. On 14th May, 2004, the University of Education Act, (2004) Act 672 was enacted to upgrade the status of the University College of Education of Winneba to the status of a full University.

The University College of Education of Winneba brought together seven diploma awarding colleges located in different towns under one umbrella institution. These Colleges were the Advanced Teacher Training College, the Specialist Training College and the National

Academy of Music, all at Winneba; the School of Ghana Languages, Ajumako; the College of Special Education, Akwapim- Mampong; the Advanced Technical Training College, Kumasi; and the St. Andrews Agricultural Training College, Asante-Mampong.

By enactment of the Akenten Appiah-Menka University of Skills Training and Entrepreneurial Development Act (2020) Act 1026, the Kumasi and Asante-Mampong Campuses have ceased to be satellite campuses of UEW.

STAFFING
POSITION

1,676

STUDENT
POPULATION

65,477

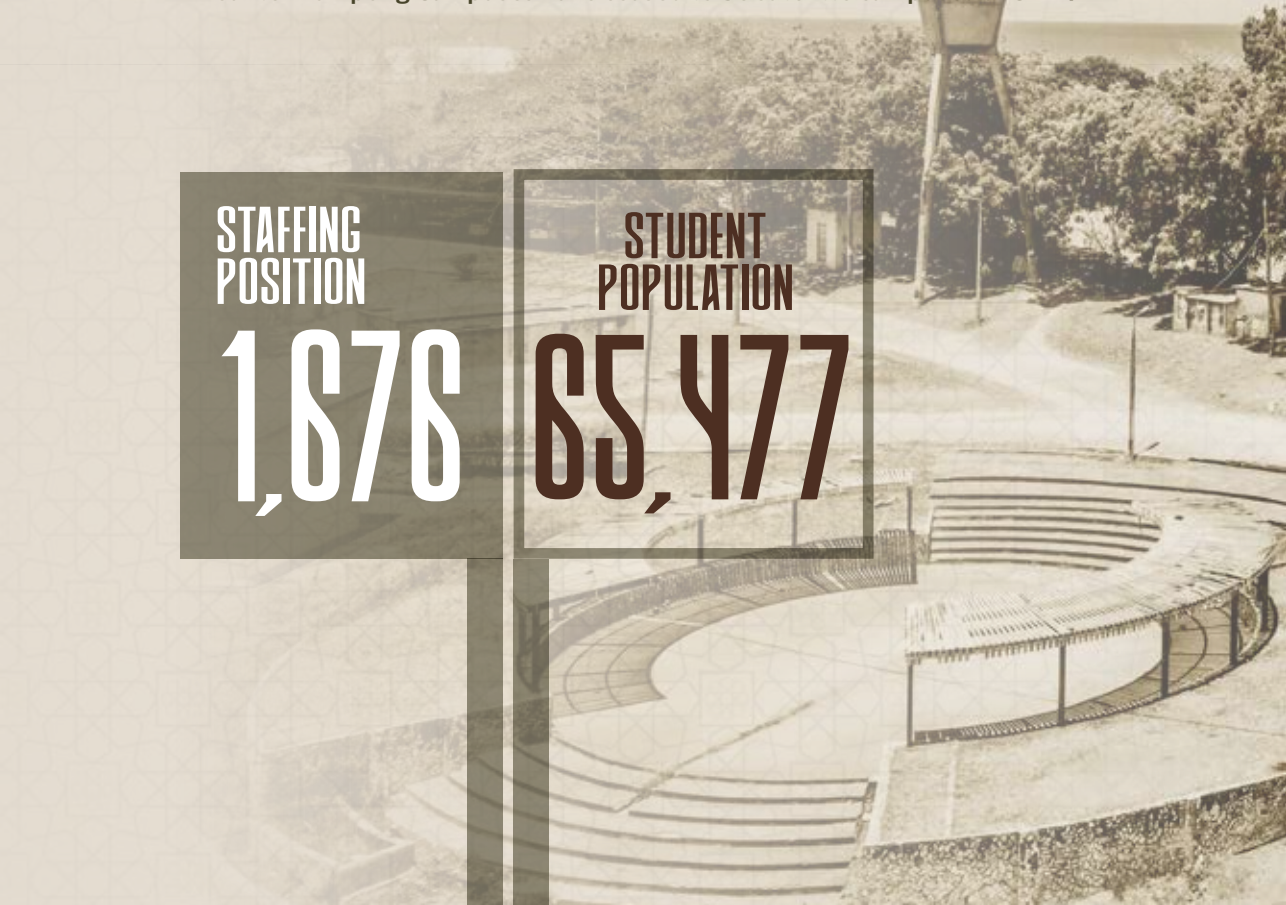

VISION

to be an internationally reputable institution for teacher education and research

MISSION

To train competent professional teachers for all levels of education as well as conduct research, disseminate knowledge and contribute to educational policy and development

CORE VALUES

- » Academic Excellence
- » Service to Community
- » Good Corporate Governance
- » Judicious Utilization and Management of Funds
- » Gender Equity and Social Inclusiveness
- » Teamwork and Partnerships Development
- » Positive Work Attitude
- » Environmental Responsibility

SPECIAL STATUS AND MANDATE

The University is charged with the responsibility of producing professional educators to spearhead a new national vision of education aimed at redirecting Ghana's efforts along the path of rapid economic and social development.

The University of Education, Winneba, is expected to play a leading role in the country's drive to produce scholars whose knowledge would be fully responsive to the realities and exigencies of contemporary Ghana and the West African sub-region.



STUDENTS CE

THE UNIVERSITY LOGO



The principal motif of the University Crest, the “Adinkra Ntesie” is a Ghanaian cultural symbol associated with wisdom and knowledge as the essential ingredients of education.

Arising from the “Adinkra” motif is a torch radiating its light in all directions, suggesting that the knowledge nurtured at the University would become a source of enlightenment to all people far and wide. It is a flame that would dispel the darkness of ignorance.

The red colour combines with the blue against a background of pure white to symbolise hard work and perseverance. All the symbols are set in a circle bearing the motto: Education for Service and symbolising the completeness of training at the University of Education, Winneba.

The Starburst motif of the Crest is made up of different wave lengths and conveys the idea that teachers trained by the University would disperse into every corner of the country and render services to all Ghanaians irrespective of social status, religion or sex.



CAMPUS

WINNEBA CAMPUS

The Winneba Campus which is the main campus of the University is spread over three sites (North, Central and South) within the Effutu Municipality.

The Central Administration of the University is located at the North Campus.

The Winneba Campus hosts the following Faculties, Schools, Institutes, Centres and Offices:

- » School of Graduate Studies
- » School of Education and Life-Long Learning
- » Faculty of Applied Behavioural Sciences in Education
- » Faculty of Foreign Languages Education
- » Faculty of Health, Allied Sciences and Home Economics Education
- » School of Communication and Media Studies
- » Faculty of Science Education
- » Faculty of Social Sciences Education
- » School of Creative Arts
- » School of Business
- » College for Distance and e-Learning
- » Institute for Teacher Education and Continuing Professional Development
- » Institute for Educational Research and Innovation Studies (IERIS)
- » Centre for Hearing and Speech Services (CHSS)
- » Centre for International Programmes
- » Office for Institutional Advancement
- » Gender Mainstreaming Directorate
- » Counselling Centre



USES

AJUMAKO CAMPUS

The Ajumako Campus host the College of Languages Education, a vibrant hub for the Faculty of Ghanaian Languages, dedicated to preserving and advancing indigenous linguistic heritage.

The Faculty currently has the Department of Akan-Nzema Education, Department of Ewe Education, Department of Ga-Dangme Education and the Department of Gur-Gonja Education.

CENTRAL ADMINISTRATION

OFFICE OF THE VICE-CHANCELLOR

- » Office of the Pro-Vice-Chancellor
- » Procurement Unit
- » Legal Office
- » HIV/AIDs Unit
- » Centre for International programmes
- » Directorate of Research, Innovation and Development (DRID)
- » Counselling Centre
- » Directorate of Quality Assurance
- » Office for Institutional Advancement
- » Planning Office

OFFICE OF THE REGISTRAR

- » Registrar's Secretariat
- » Division of Academic Affairs
- » Division of Operations
- » Division of Human Resources
- » Division of Publications & Communication
- » Division of Facilities Management
- » Office of the Dean of Student Affairs
- » Office for Institutional Advancement
- » Alumni Relations Office
- » Gender Mainstreaming Directorate

- » Directorate of Information and Communication Technology Services
- » Directorate of Health Services
- » Directorate of Security Services
- » Directorate of Sports

OFFICE OF THE FINANCE OFFICER

- » Finance Officer's Secretariat
- » Division of Financial Reporting and Compliance Services
- » Division of Treasury and Fund Management
- » Division of Management Accounting
- » Division of Commercialised Services

OFFICE OF THE LIBRARIAN

The following are the Departments of the University Library System:

- Library Administration
- Department of Client Services
- Department of Information Technology and Digital Services
- Department of Collection Management and Technical Services

- Department of Library Advancement, Innovation and Research Support

INTERNAL AUDIT

- » Quality Assurance and Follow-up Unit (QAFU)
- » Financial Assurance Unit (FAU)
- » Compliance and Transactions Unit (CTU)
- » Performance and Specialised Unit (PSU)
- » Corporate Governance and Risk Management Unit (CGRMU)

OFFICE OF WORKS AND PHYSICAL DEVELOPMENT

- » Development Office
- » Works and Maintenance Unit
- » Grounds and Gardens

CAMPUS RADIO

Windy Bay (Winneba Campus)

Radio Windy Bay (98.3 MHz) broadcasts on Winneba Campus. This institutional radio station is used largely to deliver lectures to students (large classes) on campus. The station is also used as training facility for students interested in communication and broadcast journalism. The radio station also serves as a means of publicising University activities, reaching the University community and the municipality with important developmental and educational messages.

LIBRARY

Each Campus has a main library. In addition, each Campus has Departmental and Hall libraries.

- » Osagyefo Library
- » CODEL Library
- » CoLANGE Library
- » North Campus Library
- » Braille Library
- » Serials Library
- » Institutional Repository Section
- » Departmental Libraries
- » Hall Libraries

ADMISSIONS

The University is a co-educational, secular public institution of higher learning. It offers undergraduate and postgraduate programmes under six faculties, three schools, two institutes and over thirty-five academic departments. Details of Admission requirements can be obtained from the Division of Academic Affairs and the University's website.

OCCASIONAL LECTURES

Congregation Lectures: As part of activities heralding each year's graduation ceremony, Congregation lectures may be held. These lectures are delivered by distinguished academics and personalities from all over the world. Occasionally, public lectures are organised during other periods within the academic year.

HEALTH SERVICES

The Health Services Directorate comprises the University Clinic and the Health and Sanitation Unit. There is a Clinic on each campus. The Clinics are manned by qualified medical personnel. The Clinic on the Winneba Campus

is accredited by the National Health Insurance scheme and has experienced medical doctors, nurses and para medical staff. It currently operates on 24hours and 7days a week

STUDENT ACCOMMODATION

The Traditional Halls of Residence on the campuses accommodate about six percent of Full-time students. The rest of the students are accommodated by private hostel facilities at the various places where the campuses are located.

TRADITIONAL HALLS OF RESIDENCE

Winneba Campus

1. Simpa Hall
2. Kwegyir Aggrey Hall
3. Ghartey Hall
4. University Hall
5. GUSSS Hall

Ajumako Campus

1. Ajumako Hall

Students accommodated in the traditional halls of residence (2023-2024) = **7%** (2,640 out of 38,460)

HOSTELS

There are a number of private hostel facilities in the municipality where the campuses are located. Interested persons may contact the Office of the Dean of Student Affairs for assistance.

SUMMARY OF TOTAL STUDENTS ENROLMENT AND FULL-TIME STAFF STRENGTH

TOTAL STUDENTS ENROLMENT, 2013/2014 - 2023/2024



FULL-TIME STUDENT ENROLMENT BY SEX (2023/2024 Academic Year)

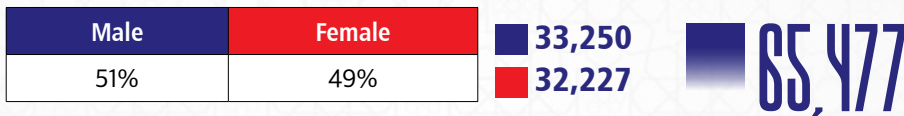

FULL-TIME STAFF STRENGTH

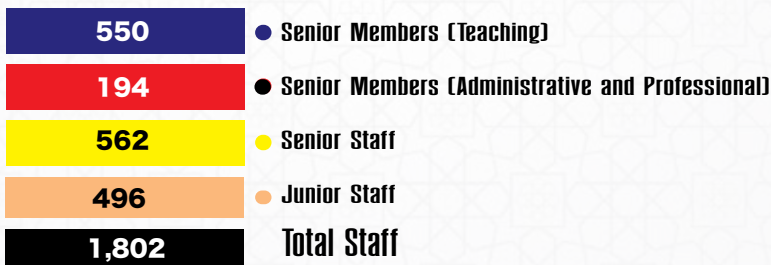



**FACULTIES, SCHOOLS,
INSTITUTES & ACADEMIC
PROGRAMMES**

AJUMAKO CAMPUS

FACULTY OF GHANAIAN LANGUAGES EDUCATION

DEPARTMENTS

- » Department of Akan-Nzema Education
- » Department of Ewe Education
- » Department of Gur-Gonja Education
- » Department of Ga-Dangme Education

Undergraduate Programmes

- » B.A. in Ewe Education
- » B.A. in Ewe with either English, French, Linguistics or German Education
- » B.A. in Twi Education
- » B.A. in Twi with either English, French, Linguistics or German Education
- » B.A. in Fante Education
- » B.A. in Fante with either English, French, Linguistics or German Education

- » B.A. in Ga Education
- » B.A. in Ga with either English, French, Linguistics or German Education
- » B.A. in Nzema Education
- » B.A. in Nzema with either English, French, Linguistics or German Education
- » B.A. in Gurune Education
- » B.A. in Gurune with either English, French, Linguistics or German Education
- » B.A. in Gonja Education
- » B.A. in Gonja with either English, French, Linguistics or German Education

- » B.A. in Dagaare Education
- » B.A in Dagaare with either English, French, Linguistics or German Education
- » B.A. in Kasem Education
- » B.A. in Kasem with either English, French, Linguistics or German Education
- » B.A. in Dagbani Education
- » B.A. in Dagbani with either English, French, Linguistics or German Education
- » B.A. in Dangme Education
- » B.A. in Dangme with either English, French, Linguistics or German Education
- » B.A. in Kusaal Education
- » B.A. in Kusaal with either English,

French, Linguistics or German Education

- » B.A. in Likpakpaanl Education
- » B.A. in Likpakpaanl with either English, French, Linguistics or German Education
- » B.A. in Sisaali Education
- » B.A. in Sisaali with either English, French, Linguistics or German Education

WINNEBA CAMPUS

SCHOOL OF CREATIVE ARTS

DEPARTMENTS

- » Department of Art Education
- » Department of Graphic Design
- » Department of Music Education
- » Department of Theatre Arts
- » Department of Fashion Design and Textiles Education

Undergraduate Programmes

- » Diploma in Music
- » Diploma in Textiles and Fashion
- » Diploma in Art
- » Diploma in Theatre Arts
- » Diploma in Graphic Design

- » B. A. in Art Education
- » B. A. in Graphic Design
- » B. A. in Fashion Design & Textiles Education
- » B. A. Creative Arts and Design Education
- » B. A. in Theatre Arts
- » B. A. in Music Education
- » Bachelor of Music
- » B. F. A. Animation

SCHOOL OF EDUCATION AND LIFE-LONG LEARNING (SELL)

DEPARTMENTS

- » Department of Basic Education
- » Department of Educational Foundations
- » Department of Educational Administration and Management

Undergraduate Programmes

- » B.E.d Basic Education (JHS)
- » B.E.d Basic Education (Upper Primary: P4 - P6)
- » B.Ed. Basic Education (Upper Primary: P4 - P6)

FACULTY OF APPLIED BEHAVIOURAL SCIENCES IN EDUCATION

DEPARTMENTS

- » Department of Counselling Psychology
- » Department of Special Education
- » Department of Early Childhood Education

Undergraduate Programmes

- » B.Ed. Community-Based Rehabilitation and Disability Studies
- » B.Ed. Counselling Psychology
- » B.Ed. Early Grade Education
- » B.Ed. Psychology
- » B.Ed. Special Education

- » BEd Special Education with ICT, Integrated Home Economics, Clothing and Textiles, Social Studies, French, English and Health, Physical Education
- » Diploma in Community-Based Rehabilitation & Disability Studies
- » BEd Early Grade Education (Post-Diploma) (Sandwich)
- » BEd Counselling Psychology (Post-Diploma) (Sandwich)
- » Diploma in Early Grade Education (Sandwich)
- » Certificate in Preschool Education (Sandwich)

FACULTY OF FOREIGN LANGUAGES EDUCATION

DEPARTMENTS

- » Department of Applied Linguistics
- » Department of English Education
- » Department of French Education

Undergraduate Programmes

- » Diploma in French
- » B. A. in English Education
- » B. A. in English Education with (French, German or Linguistics)

- » B. A. in French Education
- » B. A. in French Education with (English, German or Linguistics)
- » B. A. in Linguistics Education with (Dagaare, Dagbani, Dangme, English, French, Ewe, Fante, Ga, Gonja, Gurene, Kasem, Kusaal, Nzema, or Twi Education)

SCHOOL OF COMMUNICATION AND MEDIA STUDIES

DEPARTMENTS

- » Department of Communication Instruction
- » Department of Strategic Communication
- » Department of Journalism and Media Studies
- » Department of Development Communication

Undergraduate Programmes

- » B.A Development Communication
- » B.A. Journalism and Media Studies
- » B.A. Strategic Communication

FACULTY OF SOCIAL SCIENCES EDUCATION

DEPARTMENTS

- » Department of Economics Education
- » Department of Geography Education
- » Department of History Education
- » Department of Political Science Education
- » Department of Social Studies Education
- » Centre for Conflict, Human Rights and Peace Studies
- » Centre for African Studies

Undergraduate Programmes

- » B. A. Geography Education
- » B. A. Geography Education with Social Studies, History, Political Science or Economics

- » B. A. Political Science Education
- » B. A. Political Science Education with Social Studies, History, Geography or Economics
- » B. A. Economics Education
- » B. A. Economics Education with Social Studies, History, Political Science or Geography
- » B. A. History Education
- » B. A. History Education with Social Studies, Geography, Political Science or Economics
- » B. A. Social Studies Education
- » B. A. Social Studies Education with History, Geography, Political Science or Economics

FACULTY OF SCIENCE EDUCATION

DEPARTMENTS

- » Department of Agriculture Science
- » Department of Environmental Science Education
- » Department of Biology Education
- » Department of Chemistry Education
- » Department of Physics Education
- » Department of Integrated Science Education
- » Department of Mathematics Education
- » Department of Information and Communication Technology Education

Undergraduate Programmes

- » B. Sc. in Biology Education
- » B. Sc. in Chemistry Education
- » B. Sc. in Physics Education
- » B. Sc. in Agriculture Education
- » B. Sc. in Information and Communication Technology Education
- » B. Sc. in Mathematics Education
- » B. Sc. in Integrated Science Education
- » BSc Environmental Science

FACULTY OF HEALTH, ALLIED SCIENCES AND HOME ECONOMICS EDUCATION

DEPARTMENTS

- » Department of Integrated Home Economics Education
- » Department of Clothing and Textiles Education
- » Department of Food and Nutrition Education
- » Department of Family Life Management Education
- » Department of Health, Physical Education, Recreation and Sports
- » Department of Health Administration and Education

Undergraduate Programmes

- » Diploma in Coaching
- » B. Sc. in Health, Physical Education, Recreation and Sports
- » B. Sc. in Sports Coaching
- » B. Sc. Food and Nutrition Education
- » B. Sc. Clothing and Textiles Education
- » B. Sc. Family Life Management Education
- » B. Sc. Integrated Home Economics Education
- » B. Sc. in Health Administration and Education

SCHOOL OF BUSINESS

DEPARTMENTS

- » Department of Accounting
- » Department of Applied Finance and Policy Management
- » Department of Management Sciences
- » Department of Marketing and Entrepreneurship
- » Department of Procurement and Supply Chain Management

Undergraduate Programmes

- » BBA Accounting
- » BBA Human Resource Management

- » BBA Business Information Systems
- » BBA Banking and Finance
- » BBA Marketing and Entrepreneurship
- » BBA Procurement and Supply Chain Management
- » B.Sc. Accounting Education
- » B.Sc. Insurance and Risk Management
- » B.Sc. Management Education

INSTITUTE FOR TEACHER EDUCATION AND CONTINUING PROFESSIONAL DEVELOPMENT (ITECPD)

DEPARTMENTS

- » ITECPD Registry
- » Staff Development Unit
- » Teacher Professional Development Unit

INSTITUTE FOR EDUCATIONAL RESEARCH AND INNOVATION STUDIES (IERIS)

CENTRES

- » Centre for Educational Policy Studies
- » National Centre for Research into Basic Education
- » Centre for School and Community Science and Tech. Studies

COLLEGE FOR DISTANCE AND E-LEARNING (CODEL)

- » **Office of Principal
Registry**

DEPARTMENTS

- » Admissions
- Programmes Unit
- » Examinations
- Quality Assurance, Research
and Training Unit

- » Technology in Distance Education
(TiDE)
- Materials Development, Printing
and Distribution Unit

Undergraduate Programmes

- » Diploma in Basic Education
- » Diploma in Early Grade Education
- » Diploma in Education
- » B.Ed. Basic Education (Upper
Primary Option)



- » B.Ed. Basic Education (Junior High School Option)
- » B.Ed. Basic Education (Early Grade Option)
- » B.A. English Language Education
- » B.Sc. Mathematics Education
- » B.A. Social Studies Education

- » Bachelor of Business Administration in Accounting Studies
- » Bachelor of Business Administration in Human Resource Management

DISTANCE EDUCATION REGIONS AND STUDY CENTRES

Region	Town/City	Study Centre
Ashanti	Asante Mampong	UEW, Mampong Campus
	Jachie-Prampo	Jachie-Prampo SHS
	Ejisu	Ejisuman S.H.S.
	Kumasi	Kumasi Islamic S.H.S.
	Kumasi	AAMUSTED Campus (formerly UEW), Tanoso
	Obuasi	Fr. Murphy S.H.S.
	Offinso	Offinso College of Education
Ahafo	Bechem	St. Joseph's College of Edu.
Bono	Sunyani	Twene Amanfo SHTS
Bono East	Atebubu	Atebubu College of Education
	Techiman	UEW, CODEL Office/Good Shepherd Int. Sch.
Central	Assin Fosu	Assin Fosu College of Edu.
	Cape Coast	Cape Coast Technical Inst.
	Kasoa	Gateway School Complex
	Winneba	CODEL, UEW North Campus
	Ajumako	UEW, Ajumako Campus
Eastern	Asamankese	Asamankese S.H.S.
	Koforidua	Pope John S.H.S.
	Nkawkaw	Nkawkaw S.H.S.
	Odumase-Krobo	Krobo Girls S.H.S.
Greater Accra	Accra	Accra College of Education
	Accra	Accra Academy
	Accra	Accra Wesley Girls SHS
	Accra	St. John's Grammar School
	Teshie	Ghana Military Academy and Training School –Teshie
	Tema	Tema Presby S.H.S., Comm. 11
Northern	Tamale	Bagabaga College of Education
	Tamale	Northern School of Business
	Yendi	Yendi Senior High School
Oti	Dambai	Dambai College of Education
Upper East	Navrongo	St. John Bosco College of Edu.
	Pusiga	Gbewaa College of Education
Upper West	Wa	N. J. Ahmadiyya College of Edu.
Volta	Denu	Three Town S.H.S.
	Ho	Ho Technical University
	Hohoe	St. Francis College of Edu.
	Sogakope	Sogakope S.H.S.
Western	Axim	Manye Academy
	Sekondi	Fijai S.H.S.
	Tarkwa	Tarkwa S.H.S.
Western North	Enchi	Enchi College of Education
	Sefwi-Wiawso	Sefwi-Wiawso S.H.S.
	Sefwi Debiso	Bia S.H.T.S.

SCHOOL OF GRADUATE STUDIES

The School of Graduate Studies jointly with the various Faculties/Institutes/Schools offer the following programmes:

SCHOOL OF EDUCATION AND LIFE-LONG LEARNING (SELL)

- » MPhil Basic Education
- » MPhil Instructional Design and Technology
- » MPhil Assessment, Measurement and Evaluation
- » MPhil Educational Administration & Management
- » MPhil Curriculum and Pedagogic Studies
- » PhD Educational Leadership
- » MEd Educational Administration & Management
- » MEd Supervision
- » 1-Year Top-Up to M. Phil Programmes (Educational Administration and Management)

FACULTY OF FOREIGN LANGUAGES EDUCATION

- » M.A. English
- » M.Ed. French
- » M. A. Translation (French and English)
- » M.Ed. Teaching English as a Second Language
- » M.Phil. English
- » M.Phil. French
- » M.Phil. Applied Linguistics
- » M.Phil. Teaching English as a Second Language
- » PhD English
- » PhD French
- » PhD Applied Linguistics

FACULTY OF APPLIED BEHAVIOURAL SCIENCES IN EDUCATION

- » PhD Special Education
- » PhD Counselling Psychology
- » MPhil Special Education
- » MPhil Early Childhood Education
- » MPhil Counselling Psychology
- » MEd Counselling Psychology (Sandwich)
- » MEd Early Childhood Education (Sandwich)
- » MEd Special Education (Sandwich)
- » Postgraduate Diploma in Education (PGDE) (Sandwich)
- » 1-Year Top-Up to M. Phil Programmes in Special Education, Counselling Psychology

SCHOOL OF COMMUNICATION AND MEDIA STUDIES

- » M.A. Journalism and Media Studies
- » M.A. Strategic Communication
- » M.A. Development Communication
- » M.A. Communication Instruction
- » M.Phil. Business Communication
- » M.Phil. Communication Skills
- » M. Phil. Strategic Communication
- » PhD Communication and Media Studies

FACULTY OF GHANAIAN LANGUAGES EDUCATION

- » M.A. Ghanaian Language Studies
- » M.Phil. Applied Linguistics
- » M.Phil. Ghanaian Language Studies
- » PhD. Ghanaian Language Studies
- » PhD. Applied Linguistics

FACULTY OF SCIENCE EDUCATION

- » M.Ed. Science Education
- » M.Ed. Mathematics
- » M. Ed. Physical Education and Sports Studies
- » M.Ed. Computer Education and Technology
- » M.Phil. Science Education
- » M.Phil. Mathematics Education
- » M.Phil. Physical Education and Sports Studies
- » M.Phil. Biology
- » M.Phil. Biology Education
- » M.Phil. Chemistry Education
- » M.Phil. ICT Education
- » PhD Science Education
- » PhD Mathematics Education

FACULTY OF SOCIAL SCIENCES EDUCATION

- » M.A. History Education
- » M.Ed. Geography
- » M. Ed. Social Studies
- » M.Ed. Political Science Education
- » M.Sc. Economics Education
- » M.A. Human Rights, Conflict and Peace Studies
- » Exec. Masters Human Rights, Conflict and Peace Studies
- » M. Phil. (Human Rights)
- » M.Phil. Economics
- » M.Phil. Geography with Education
- » M.Phil. History Education
- » M.Phil. Political Science Education
- » M.Phil. Social Studies Education
- » M.Phil. Human Rights, Conflict and Peace Studies
- » PhD Social Studies
- » Ed.D. Social Studies Education

SCHOOL OF CREATIVE ARTS

- » M.A. Music
- » M.A. Art and Culture
- » M.Phil. Art and Culture
- » M.A. Theatre Arts
- » M.A. Art Education
- » M.Phil. Art Education
- » M.Phil. Theatre Arts
- » MFA Theatre Arts
- » M.Phil Visual Communication Studies
- » M.Phil. Music
- » M.Phil. Textiles and Fashion Education
- » PhD Art and Culture
- » PhD Music

SCHOOL OF BUSINESS

- » M.Phil. Finance
- » M.Sc. Development Finance
- » M.Phil. Development Finance
- » M.Phil. Accounting
- » M.Phil. Human Resource Management
- » MBA Accounting
- » MBA Human Resource Management
- » MBA Marketing
- » MBA Management Information System
- » MBA Procurement and Supply Chain Management
- » MBA Finance
- » M.Phil. Procurement and Supply Chain Management
- » M.Phil. Entrepreneurship and Innovations Management

FACULTY OF HEALTH, ALLIED SCIENCES AND HOME ECONOMICS EDUCATION

- » M.Ed. Clothing and Textiles
- » M.Ed. Food and Nutrition
- » M.Ed. Family Life Management
- » M.Phil. Clothing and Textiles
- » M.Phil. Food and Nutrition
- » M.Phil. Family Life Management Education

COLLEGE FOR DISTANCE AND E-LEARNING

- » M.Ed. (Science)
- » M.Ed. (Mathematics)
- » M.Ed. (English)
- » Postgraduate Diploma in Education (PGDE)

INSTITUTE FOR TEACHER EDUCATION AND CONTINUING PROFESSIONAL DEVELOPMENT

- » Postgraduate Diploma in Teaching and Learning in Higher Education
- » M.Ed. Institutional Mentorship and Supervision
- » M.Ed. Educational Administration and Management
- » M.Ed Counselling Psychology

CENTRE FOR INTERNATIONAL PROGRAMMES

The Centre for International Programmes is charged with the responsibility of managing international relations of the University. It is the first point of call for all international students and guests of the University of Education, Winneba (UEW).

The Centre collaborates with relevant departments to design and run special programmes for international students. Some of these programmes include, English with Pedagogy, Proficiency in English, Translation and Interpretation.

The Centre seeks grants and funding opportunities and financial support for international students who choose to study at UEW and for UEW students who wish to study outside Ghana.

The Centre handles immigration issues and travel arrangements for international students and assist them, once in Ghana, to settle in. In addition, the Centre arranges accommodation for international students and guides them around town.

Other services offered by the Centre include:

Organizing orientation programmes for international students to help them to manage cultural shocks so that students can socially integrate quickly and adapt to their new environment

Organizing entertainment/excursion programmes for international students.

Handling all other international student services and welfare issues

All international students and guests are warmly welcome to UEW.

Location: Student Centre

Email: oir@uew.edu.gh



PROFILE OF BEST GRADUATING STUDENT

PROFILE OF ENOCK ENYAN

Enock Enyan, a native of Akim-Oda in the Eastern Region of Ghana, exemplifies dedication and excellence in his academic and leadership pursuits. He began his educational journey at Nyakrom S.D.A Basic School in Agona Nyakrom and continued to Oduko Boatemaa Senior High School, Asante Mampong, where he completed his studies in 2015.

After a year as a pupil teacher, Enock enrolled at the University of Cape Coast, where he graduated in 2019 with a First-Class Diploma in Psychology and Foundations of Education, specialising in English Language and Social Studies. His thirst for knowledge and passion for academic achievement propelled him to pursue further studies at the University of Education, Winneba (UEW) in 2021. There, he undertook a Bachelor's Degree programme in Communication and Media Studies, specialising in Strategic Communication.

At UEW, Enock's leadership potential shone brightly. In 2022, he was elected President of the Communication and Media Studies Students Association (CoMSSA), where he served with distinction. Following his tenure, he was appointed as an Ex-Officio Executive Member of the association in 2023, demonstrating the trust and admiration of his peers.

Enock's exemplary performance in academics and extracurricular activities earned him prestigious accolades during the 2023 CoMSSA Excellence Awards, where he was honoured as the "Overall Best Student" and "Best Communicator."

Enock Enyan's journey is a testament to perseverance, academic excellence, and impactful leadership, serving as an inspiration to his peers and the broader community.

LIST OF NOMINEES FOR STUDENT AWARDS FOR THE 29TH CONGREGATION (FIRST SESSION)

S/N	AWARD	STUDENT NAME	BENEFICIARY FACULTY	AWARD VALUE GH¢/ PACKAGE	SPONSORS
1	Best Graduating Student (Valedictorian)	Enoch Enyan	School of Communication & Media Studies	1,000.00	UEW Cooperative Credit Union Limited
2	Prof. Rexford Henry Kofi Darkwah Best - Graduating Student in Faculty of Social Sciences Education	Kelvin Hoffmann	Faculty of Social Sciences Education	1,000.00	Dr. Jim Weiler
3	Ghana Oil Company Limited (GOIL) - Best Graduating Student in Economics	Godfred Mensah	Faculty of Social Sciences Education	1,000.00	GOIL
4	Hon. Theophilus Kow Anyanful - Best Long Essay Graduating Student in the Department of History Education	Isaac Gyan	Faculty of Social Sciences Education	1,000.00	Mrs. Dolphina Marvies Anyanful, Children and Family
5	Prof. Samuel Mbrayeh Quartey - Best Graduating Student in Social Studies Education	James Tegim Konja	Faculty of Social Sciences Education	2,000.00	Some past students of benefactor
6	Tetrete Okuamoah Sekyim II - Best Graduating Student in the Department of Geography Education	Daniel Righteous Adzoetse	Faculty of Social Sciences Education	5,000.00	Wassa Amenfi Traditional Council

7	History Alumni Excellence Award -Best Graduating Undergraduate student in the Department of History Education	Isaac Gyan	Faculty of Social Sciences Education	2,000.00	Alumni of the Department of History Education
8	Prof. Jophus Anamuah Mensah's Award - Best 1 st Year Science Student.	Perpetual Sroda Mensah Wadjoly	Faculty of Science Education	GH¢500.00 & Books from EPP	Dr. Gibrine Adam, Chief Executive Officer, EPP Books Services
9	Vice-Chancellor's Award - Best 1 st Year Mathematics Student	Nawaratu Abdullah	Faculty of Science Education	GH¢500.00 & Books from EPP	Dr. Gibrine Adam, Chief Executive Officer, EPP Books Services
10	Registrar's Award - Best 1 st Year Education Student.	Habakkuk Kofi Agyakwa	Faculty of Science Education	GH¢500.00 & Books from EPP	Dr. Gibrine Adam, Chief Executive Officer, EPP Books Services
11	Council Chairman's Award - Best Graduating Student at the School of Business	Fiadufe Defor	School of Business	1,000.00	UEW Cooperative Credit Union Limited
12	Prof. Christopher A. Okpoti - First Dean of the School of Business Award -Best Graduating Business Student	Fiadufe Defor	School of Business	1,000.00	Prof. Christopher A. Okpoti, First Dean, School of Business, Winneba
13	Finance Officer's Award - Best Graduating Undergraduate Accounting Student	Fiadufe Defor	School of Business	1,000.00	Office of the Finance Officer

14	Comfort Emefa Atsufe Akorli's - Best Graduating Female Undergraduate Accounting Student.	Priscilla Takyi	School of Business	1,000.00	Dr. Theophilus Ackorlie
15	Margaret Asamoah's Award - Best Graduating Student in MBA Accounting	Nathaniel Kaitoo	School of Business	1,000.00	Dr. Theophilus Ackorlie
16	Mark K. K. Ali Award for the Best Graduating Dagaare Student	Ernest Ngmenkaara	Faculty of Ghanaian Languages	2,000.00	Lecturers of the Department of Dagaare
17	Prof. Jonas Akpanglo Nartey Award - Best Graduate Student in M.Ed/M.Phil in Applied Linguistics.	Jemima Enyonam Anibrika-Markins	Faculty of Foreign Languages	1,000.00	Prof. (Mrs.) Rebecca Akpanglo-Nartey
18	Michael Nii Tettey Kwabena Ashong Merit Award - Best B.A. Graphic Design Student	Yaw Koranteng Boateng	School of Creative Arts	1,000.00	Dr. E. Lani Ashong, Senior Lecturer, Department of Home Economics Education and Family

ADDITIONAL AWARDS

S/N	AWARD	STUDENT NOMINEE	BENEFICIARY FACULTY	AWARD VALUE/ PACKAGE	SPONSOR
1.	Overall Best Male Accounting Student	Fiadufe Defor	School of Business	Cash prize of GH¢1,000.00, Scholarship worth to write ICAG Professional Exams and Books	Institute of Chartered Accountants, Ghana (ICAG)
2.	Overall Best Female Accounting Students	Priscilla Takyi	School of Business	Cash prize of GH¢1,000.00, Scholarship worth to write ICAG Professional Exams and Books	Institute of Chartered Accountants, Ghana (ICAG)



LIST OF GRADUANDS

POSTGRADUATE

SCHOOL OF GRADUATE STUDIES

WINNEBA CAMPUS

SCHOOL OF CREATIVE ARTS

DEPARTMENT OF MUSIC EDUCATION

DOCTOR OF PHILOSOPHY IN ARTS AND CULTURE

HOWARD PEGGY MAANSAH
ANKAI
DANKWA SHIRLEY
ASENSO KENNEDY

DOCTOR OF PHILOSOPHY IN MUSIC

AYESU STEPHEN NYANTEH

MASTER OF PHILOSOPHY IN ARTS AND CULTURE

ATTIPOE VICENTIA

MASTER OF PHILOSOPHY IN MUSIC

ADOM FREDERICK
NIMBAARU COSMOS
CONDUAH BENJAMIN

MASTER OF PHILOSOPHY IN ART EDUCATION

OKYERE ABIGAIL OPPONG
AMOFAH ISAAC DANSO
BEDU-ADDO JAMES HERBERT
KOFFIE EDWARD

SCHOOL OF BUSINESS

DEPARTMENT OF MARKETING AND ENTREPRENEURSHIP

MASTER OF PHILOSOPHY IN ENTREPRENEURSHIP AND INNOVATION

ODURO OWUSU SAMUEL
OTENG-PABI MICHAEL KESE

MASTER OF BUSINESS ADMINISTRATION IN MARKETING

BOAMPONG SAMUEL AKYENA
YAW

DEPARTMENT OF APPLIED FINANCE AND POLICY MANAGEMENT

MASTER OF PHILOSOPHY IN DEVELOPMENT FINANCE

AKRUMAH BLESSING OYE

MASTER OF BUSINESS ADMINISTRATION- FINANCE

ADU-AMOAH AUDREY
BLANKSON EMMANUEL

AWORTWE STEPHEN
BUABENG DORCAS AIDOO

DEPARTMENT OF PROCUREMENT AND SUPPLY CHAIN MANAGEMENT

MASTER OF BUSINESS ADMINISTRATION IN PROCUREMENT AND SUPPLY CHAIN MANAGEMENT

DEPULLA JENNIFER
AMPIAH OLIVIA
GHARTEY PHILOMENA ABOKU-
MA
DANSO-AMOAKO SAMUEL
KWASI
DAMPTEY-AKOM ADJEI

BAIDEN BEATRICE BADUWA
BOAFOWAA JOYCE ADU
SOSU-KUMASSAH MICHAEL
SEIDU ALHASSAN

DEPARTMENT OF ACCOUNTING

MASTER OF BUSINESS ADMINISTRATION- ACCOUNTING

BOATENG GABRIEL
TWUMASI REXFORD ANTWI
AMOAH AYESHA
KAITOO NATHANIEL
OKAI JONATHAN
ABAKAH FELICIA
APPIAH LORRETA MAVIS
PERSAH SYLVIA FANNY

DEPARTMENT OF MANAGEMENT STUDIES

MASTER OF BUSINESS ADMINISTRATION- HUMAN RESOURCE MANAGEMENT

NYALA DORCAS NYULNYE
NSOWAH ISAAC
ADDO COLLINS
YEBOAH REBECCA OFOSUA
QUAYSON JESSE JONES
DORBIN EMMANUEL

ANSAH HANNAH AMA
SMITH ANTOINETTE AMEGBOR
MARFO FRANCISCA
NARH-OKUNOR GODWIN
ABENABI ISAAC
BANOYELLE ETHEL
DZIDZORVU MARY
AMISSAH FAUSTINA ODURO

**MASTER OF BUSINESS
ADMINISTRATION-
MANAGEMENT
INFORMATION SYSTEM**
AGYEI EVANS

SCHOOL OF COMMUNICATION AND MEDIA STUDIES

DEPARTMENT OF JOURNALISM AND MEDIA STUDIES

MASTER OF PHILOSOPHY IN JOURNALISM AND MEDIA STUDIES

BOSOMPEN MARCEL
AMPAABENG DAVID
KYEREMEH

MASTER OF ARTS IN JOURNALISM AND MEDIA STUDIES

BAIDOO CHRISTIAN

DEPARTMENT OF COMMUNICATION INSTRUCTION

MASTER OF PHILOSOPHY IN COMMUNICATION INSTRUCTION

DZIVOR JOSHUA
ADDAI GLADYS

MASTER OF ARTS IN COMMUNICATION INSTRUCTION

APREKU-DANQUAH SETH

DEPARTMENT OF DEVELOPMENT COMMUNICATION

MASTER OF PHILOSOPHY IN DEVELOPMENT COMMUNICATION

BAAKO DAVID LARWEH
ESHUN MARGARET MARY
CRENTSIL ATO KWANSAH
YARTEY NASIR

MASTER OF ARTS IN DEVELOPMENT COMMUNICATION

AGYEIWAA JACQUELINE

DEPARTMENT OF STRATEGIC COMMUNICATION

MASTER OF PHILOSOPHY IN STRATEGIC COMMUNICATION

KOOMSON KAITHLYN
NYAME CHRISTOPHER
KWEKU

AIKON ELEONORA ESAABA
AGBENYO SARAH
AGAMAH NELSON
ASAMOAH ANGELA NAM-
BUER
ANNAN JAMES BORTEY

MASTER OF ARTS IN STRATEGIC COMMUNICATION

AMARVIE AVIS SEDEM YAWA
MENSAH LOVELACE SETH
AMEGADZIE PATRICE KODJO
TURKSON DINAH PRECIOUS

FACULTY OF SOCIAL SCIENCES EDUCATION

DEPARTMENT OF GEOGRAPHY EDUCATION

MASTER OF PHILOSOPHY IN GEOGRAPHY WITH EDUCATION

AGBLEZE GAMELI JNR
AMANYO SAMUEL
TUAH ADDISON KOFI
IDUN ADELAIDE

MASTER OF EDUCATION IN GEOGRAPHY

OPPONG-ANTWI COSMOS
NGMENE LYDIA
BENTEH STEPHEN
YINPASIYA IGNATIUS SIMORI
BLAY NAANA MANSA
SAEED ADAM

DEPARTMENT OF POLITICAL SCIENCE

MASTER OF PHILOSOPHY IN POLITICAL SCIENCE EDUCATION

ADU PATRICK KOFI
BAWANIN ERNEST
ATUWO ABIGAIL EDZENUNYE
OWUSU SETH
BAAH EBENEZER
MOJOM SAMUEL
ABROKWAH ALICE
WAYO EBENEZER SELORM
AWUMBAY JONES
OSEI-NIMAKO FRANCIS

MASTER OF EDUCATION IN POLITICAL SCIENCE EDUCATION

WARTEMBERG JAMES KOFI

DEPARTMENT OF ECONOMICS EDUCATION

MASTER OF PHILOSOPHY IN ECONOMICS EDUCATION

HOTTOR DAVID
KODUA PATRICK
SOMUAH CHARLES FRIM-PONG

YEBOAH EMELIA
YAKUBU DAUDA
YEBOAH ISAAC
SIRIPI HELINA
N-NANDAK THOMAS BEKAN

DEPARTMENT OF SOCIAL STUDIES EDUCATION

MASTER OF PHILOSOPHY IN SOCIAL STUDIES

AFIDENYO EMMANUELA
MAWUSE
ASOMADAGWINE JOJOB
YOHO MARY-BERNADETTE
IDDRISU BINTU
PANWUM SETH EMMANUEL
SAAKA DRAMANI MOHAMMED
AKOSUA ADEBI
NSILA DAVID NIKPEDO
AKOLBILA VICTORIA
YEBOAH FRANCISCA
OSAFI-MENSAH
PONYANGA VICTORIA YAA

MASTER OF EDUCATION IN SOCIAL STUDIES

ANYEYAMBORO FRANCIS
AGIKI
ORISH ESTHER OGOCHUKWU
ATTA GEORGE KWAME
BAFFOE MARTHA
MASOPERH MARAH
BOAKYE ABIGAIL POKUAA
KITSI LAMBERT
TSRIKU CEDRIC AGBESI

CENTRE FOR HUMAN RIGHTS CONFLICT AND PEACE STUDIES

MASTER OF PHILOSOPHY IN HUMAN RIGHTS, CONFLICT AND PEACE STUDIES

DUKU BENJAMIN
AIKINS MAAME ESSIE
MENSAH SAMUEL FYNN
MENZA-EGYIR JOSEPH
BODUWAH ELIZABETH AKU-MAA

AFFOAKWAH EFFENBERG
KWAME
APPIAH-KUBI CLEMENT

MASTER OF ARTS IN HUMAN RIGHTS, CONFLICT AND PEACE STUDIES

MUSAH ADIJATU FULERA
AGBONTOR STELLA
MENSAH GILBERT
ESUONG EDWARD KWEKU
ASAMANI DANIEL AKYEA
YAKUBU SEIDU
DERIBAA MARTHA LETIMWE
DOMSON BRIDGET
SEANEDIA KOFI WISDOM
TETTEY MATHEW
ABOAGYE FRANCIS
ZIGAH SAMPSON
DARKO ISAAC SHARP
ASARE ISAAC OSEI
ENFRINDE EUNICE

EXECUTIVE MASTERS, HUMAN RIGHTS AND PEACE STUDIES

AMOAH EBENEZER
MENSAH-NUNOO DAVID
DAGBAH MARY
SAGOE PHILIP KWEKU
MENSAH SYLVESTER
NYARKO PAUL FRANCIS
NUHHU BILLA FAROUK
NYUUR ERNEST BEGYIRE
SEGBEFIA THELMARA ETSA
SEGBEFIA THELMA EYI
NORNOO KWAME OWUSU
MUMUNI JEMILATU
AHENKORA AKUA SEKYIWA
NYARKO HANNAH AMA
ARKHURST BENJAMIN
IBRAHIM ABDUL MUMIN

SCHOOL OF EDUCATION AND LIFE-LONG LEARNING

DEPARTMENT OF EDUCATIONAL ADMINISTRATION AND MANAGEMENT

MASTER OF PHILOSOPHY IN EDUCATIONAL ADMINISTRATION AND MANAGEMENT

OWUSU ANTHONY
 ANANEEMMANUEL
 SIAW KWASI
 DOMIEERNESTINA
 SEIDU AJARA
 OTABILPAUL
 OCRANGEORGE

MASTER OF EDUCATION IN EDUCATIONAL ADMINISTRATION AND MANAGEMENT

SIAW BERNICE
 DAUDAMOHAMMED
 TWUMASIWAAANNA
 FORSON ROSEMOND
 PENI SABINA SERWAH
 NKOOM CHARLOTTE
 BOATENG RITAKUSIWAH
 SACKEYRANSFORD OBENG
 OBENGERNESTINA KUMIWA
 MPONPONSUOH JOHN
 PEKYI MAXWELL
 AGYAPONG AFIA POKUA
 LIBAGTIIB JENNIFER NAFISAH
 ATANDJI MAXWELL
 BAPISEYIRE PATRICIA DWEBAJEA
 APRAKU FRANCIS KWAME
 KODJIEABIGAILOSAYOH
 ANNANEUGENIA SAFAKOR
 DANONUDARCAS WEMANA
 SARPONG SETH
 ANKRAH MARIANA BELIEVE
 AFFRANMAVIS
 ATTAFAUAH ALEX BOATENG
 OCLOO PRECIOUS KOFI GILBERT
 TAKYI LAWRENCIA
 BUKARI NORGA FUSEINI

EBINAWO MILLICENT ABLA
 ATEZIM DIANA AMITAAM
 KILADINI ISAAC
 OWUSU SARAH AKOS
 GETOR DEBORAH
 ODAI LAMPTEY DESMOND
 OFOSUHENE CLEMENT AMANFO
 OPPONG BADU RICHARD
 AGYAKWAA NAOMI
 ABBAN GERTRUDE DELALI ESI
 LAVOE ENYONAM AFI
 OTOPAH FLORENCE
 DICKSON SAMUEL
 KARDIRI SALIFU DINBONG
 KOUFFIE JOHN
 HUSSEINI RAIHANA
 TIEDO SAMUEL KOMLA
 KOOSONO AUGUSTINE
 AGBEALINAWO GODWIN
 SACKEY MIRIAM
 EKIMATU SHERIF-AHMED
 IDDI ABDULAI
 IDDRISU ALHASSAN
 ABDULAI ELHAM
 INUSAH SHA-ABAN
 DEGBOE MARK YAO

DEPARTMENT OF BASIC EDUCATION

MASTER OF PHILOSOPHY IN BASIC EDUCATION

KWAKYE ISAAC
 TWUMASI MARY
 ACHANA KENNETH
 BONDZIE KINGSFORD
 NKANSAH PHILIP ODURO
 BAIDOO JOSEPH
 MOHAMMED HUDU
 MESHANU HAMISU KASIMU
 BIJJAH MONICA
 ZIMPA FREDERICK SABOGU
 ADJIDO SHIRLEY SOKA
 IMORO MAJEED
 AMISSAH MARGARET-MARY
 ADOKOH EMMANUEL

MASTER OF PHILOSOPHY IN CURRICULUM & PEDAGOGIC STUDIES

OFORI DANIEL NII ANUM
 ADDAE ROSELINE
 MANFRED ISHMAEL KOFI
 NKANSAH ADUAM JOEL

MASTER OF EDUCATION IN SCHOOL SUPERVISION AND QUALITY ASSURANCE

JIBREAL SEEBA USTARZ
 OCANSEY JACKBA
 OFFEI LYDIA

DEPARTMENT OF EDUCATIONAL FOUNDATIONS

POSTGRADUATE DIPLOMA IN EDUCATION

ALOWODO LORDIA ASEYE
 TWUM ANTHONY KOFI
 BAAKO BERNARD KOFI
 TANO DONKOR LESLIE
 DOMPRES GABRIEL
 TOBIRE FELICIA ZEBREMAH
 ASIEM GEORGE SOLOMON-ES-SUMAN
 NAPARI JACOB NABILA
 EFIINU OBIAKO KWAKU
 TETTSIE SAMUEL
 DADZIE JACOB
 SAM FAUSTINA
 AMPOFO MICHAEL
 BERKO PRINCE
 OSMAN SEIDU
 QUAGRAINE REBECCA

FACULTY OF APPLIED BEHAVIOURAL SCIENCES IN EDUCATION

DEPARTMENT OF EARLY CHILDHOOD EDUCATION

MASTER OF PHILOSOPHY IN EARLY CHILDHOOD EDUCATION

AWANZIRIGO FRANCISCA ATA-MAKIRA
AMOAKO PRISCILLA MENSAB
ADU-COBBINA GENEVIEVE
NTIM REBECCA
AIDOO JOHN HAYFORD
AMANGOAH LOUIS
ANKU CARLOS JOE
ANTI PHILOMINA BREAPO

MASTER OF EDUCATION IN EARLY CHILDHOOD EDUCATION

GBGLI PAUL
ABU MARIAM ANKARAZINNYE
ABDUL-MUMIN NURUDEEN
BAMFO HELENA KORKOR
YELELAGEE WILFRED
PIDA BELIEVE
FELEPE HELEN KABA
KWABI-ODEI ALEXANDER
AMFO-ASAMOAH GLORIA
SEKYIBEA
OWUSU SETH ASANTE
PUOKYIENE JOHN
ADDO PRISCILLA ADJELEY
YAKUBU RUKAYA
KPOGO EVELYN
MUTIU NASIHA
ASHRIFIE NAA ASHRIFIA
WONTUODI CRISPEN MBATIENE-FAA
KONNEY AGNES AKASI
ANKRAH BARBARA SEIDU
OSAFO JUSTINA SAKYIBEA
AHMED NAJAAT HAHILIA
MUSA JUMAI HAJARATU
OPOKU PRISCILLA ACHEAMPONG
KANDEI AYISHA
TANKPAA JULIA
ADZOKATSE PATIENCE
YENUBA SUWEIBA

DEPARTMENT OF SPECIAL EDUCATION

DOCTOR OF PHILOSOPHY IN SPECIAL EDUCATION

ANGELA ADWOA ASARE AFFRAN

MASTER OF PHILOSOPHY IN SPECIAL EDUCATION

AMOH ISAAC
YAKUBU SHAFAWU
SOGLO-SEVOR CLEMENT
LARTEY JOYCE ADDICO
DE-HEER WILLIAM
AGGREY NELSON EMMANUEL
NSIAH ISAAC OFORI
OFORI REXFORD SARFO
SALAMI RAZAK OKEKALE
MENSAB SOLOMON
ARMOH AUSTINE
HAYFORD JOHNNIE KOJO
SALIFU SEIDU ADINAN
MASAHUDU SALAWU-DEEN
ALORVOR ROBERT
ESSANDOH PETER
NSOH RAPHAEL ADELEYINE
YINEDENABA
APPIAH ANTHONY
NABIN ISAAC
GUAMAH SAMUEL MORRIS
BATSA
AFFUM ABIGAIL

MASTER OF EDUCATION IN SPECIAL EDUCATION

ODURO RUTH
TANZULE MARCELLINUS
NDAA DANIELA KORLETEY
MALIK MATHEW

DEPARTMENT OF COUNSELLING PSYCHOLOGY

DOCTOR OF PHILOSOPHY IN COUNSELLING PSYCHOLOGY

ANDOH-ROBERTSON THEOPHILUS
ANOVUNGA ALFRED ALUNGA
WEREKOH STEPHEN

MASTER OF PHILOSOPHY IN COUNSELLING PSYCHOLOGY

BENYI ELIJAH KWAKU
ASANFO AUGUSTINE
WILSON ABIGAIL
SAM THOMAS

MASTER OF EDUCATION IN GUIDANCE AND COUNSELLING

AMOAH-TENEWAH MABEL
YANGYUORU JENNIFER
AMECKSON VIVIAN
TOKU-ACHEAMPONG BENJAMIN
OWUSU-PEPRAH THERESA
ODURO JONES ASIEDU
KANKAM DEBORA
DORNOO-HUSHIE AUGUSTINA
ESHUN ISAAC
ANOBI MICHAEL KWAKU
KUMI NAOMI AMPOMAAH
AMONOO VIVIAN
ABUBAKAR ZEBBA SILATU
OSEI GIFTY
ANNIE RICHMOND
DONKOR PRISCILLA
ALHASSAN ELLEN
FUCHU OBED KWEKU
AGBOMLI CYNTHIA AMENYO
ACKON THERESA
OBENG EMMANUEL
MANU ERIC
AKOM-INTSIFUL MONICA
ATAKPAH KNOWLEDGE THOMPSON
ATTAH BRIDGET EYRAM

FACULTY OF GHANAIAN LANGUAGES EDUCATION

DEPARTMENT OF GHANAIAN LANGUAGE EDUCATION

MASTER OF PHILOSOPHY IN GHANAIAN LANGUAGE STUDIES

COBBINAH EBENEZER
 OPOKU-ADARKWAH PATIENCE
 ADDA BAFWE SAMBOH
 YUSSIF KURABASO
 MOHAMMED ABDUL-RAHMAN
 KPE KIKORNE KWABLA

ADADE DANIEL ATSU
 ALHASSAN FATAWU
 ABOWIE SUSANA ESUON
 DARKWAH GLORIA FREMPOMAA
 ANIM JOSEPH
 AMEKO ISAAC LIGHT
 WIREDU BERNARD
 BOAKYE SAMUEL
 ANSAH RUBY OPHELIA
 ABUKARI ZAKARIA
 MAHAMA ABUKARI
 DADZIE FAUSTINA
 TOLITEY EMMANUEL CHEDITEY
 GHUNNEY LYDIA AMA

NSIAH-APPIAH DAVIDA
 BOATENG CECILIA
 ABU URIAH
 AL-HASSAN IBRAHIM
 SUALISU AWAL
 ADDO GILBERT
 JAMBADU JACOB BAYAAMOGO

MASTER OF ARTS IN GHANAIAN LANGUAGE STUDIES

ZUBERU SEIDU

FACULTY OF FOREIGN LANGUAGES EDUCATION

DEPARTMENT OF FRENCH EDUCATION

MASTER OF PHILOSOPHY IN FRENCH

TASSA GNOFAM
 GAMANGA PHILIP KOFI
 KANKO SYLVIA SEIDU
 FORSON CYNTHIA
 ABUGA NATHANIEL
 ADUKPO CHRISTOPHER ETSE

MASTER OF EDUCATION IN FRENCH

ATSOU EDJO
 BLAY MABEL
 DAGBUI PEGGY SELASSIE
 BINGUITCHA ALEX
 KOUPOKPA KOUYOLI MATHIAS
 HOUEDAZAN YAO JULIEN

DEPARTMENT OF APPLIED LINGUISTICS

MASTER OF PHILOSOPHY IN APPLIED LINGUISTICS

AKOTO JONES ADU
 FUSEINI KADIR
 MOHAMMED ABDUL-HALIK
 MBANGBA
 ALHASSAN IBRAHIM

MASTER OF PHILOSOPHY IN TEACHING ENGLISH AS A SECOND LANGUAGE

AHIABOR AUGUSTINE JUSTINIAN
 FEIKAAB GORDEN NAANDUNG
 ANIBRIKA-MARTINS ENYOMAM
 OFFEIBEA VICTORIA
 TERKPEH DIANA
 BASUO MOHAMMED
 ABAIDOO IRENE
 OBENG JONAS

MASTER OF EDUCATION IN TEACHING ENGLISH AS A SECOND LANGUAGE

ISSAH MADANIATU BANGAH
 ARTHUR FRANK
 AFELIBISA HELENA LAMISI
 AKWETAY PAUL ANTOINE
 KWOFIE BENJAMIN
 ISSAH INUSAH
 HALM PATIENCE DEWI
 OBEEL CHARLES
 KUSI-APPIAH AKUA
 ADAM ANATU
 EFFAH ESTHER

DEPARTMENT OF ENGLISH EDUCATION

MASTER OF PHILOSOPHY IN ENGLISH LANGUAGE

OSEI NKANSAH EMMANUEL
 ISHACK ADAMU JACKSON
 AHA GABRIEL
 AKATSA OBED WILSON
 AMANKWAH AHYIA
 BONSU BENJAMIN
 SUALIHU ABDUL-MUUMIN
 BRAIMAH BABA
 APPIAH PRISCILLA
 BAABEREYIR JUSTIN LEVIEL
 OHENEWAA HELLEN

MASTER OF ARTS IN ENGLISH LANGUAGE

KLUTSE JOYCE AKOSUA
 DONKOR DANIEL NABAH
 AKO ADELAIDE
 AGYAPONG DIANA MAABENA
 ADUSE-POKU YAW
 MINIYAH VIVIAN ENGAYELA
 ATALI-MENSAH JULIA
 HONU JOYCE

FACULTY OF SCIENCE EDUCATION

DEPARTMENT OF INTEGRATED SCIENCE EDUCATION

DOCTOR OF PHILOSOPHY IN SCIENCE EDUCATION

AMEVOR ASIWOME KWADZO
AYERIGA MARY WEJAAMO
KLUTSE GEOFFREY YAO

MASTER OF PHILOSOPHY IN SCIENCE EDUCATION

AWAL JENNIFER ABIBA
KORLI SOPHIA ANGMORKWOR
KODOM CLINTON APPIAH
KONTOR COSMOS
BABA NAFISAH
SALIFU MAHAMA
OFORI-AMANFO ROCKSON
SALAMI IBRAHIM
ANTWI-BOASIAKO EMMANUEL
EGYEI-MENSAH HENRY
BUKARI SULEMANA
BOYE HAMILTON GODSWAY
MANKOH ENOCH FRIMPONG
ADDISON STEPHEN
KROFA MAXWELL

MASTER OF EDUCATION IN SCIENCE EDUCATION

DZIKUNU VICTORIA
ADIDO SAMUEL
OPOKU PHILIP BOATENG
KLU CHRISTOPHER SEYRAM
KODZO
BARSON ABRAHAM
AKUAMOAH STANLEY TAKYI
KONOTEY ALEX WINFRED

DEPARTMENT OF BIOLOGY EDUCATION

MASTER OF PHILOSOPHY IN BIOLOGY EDUCATION

AKANPEE MAXWELL AFABLA
ANDERSON JNR AHMAD
SULEMAN
NUHU NAWAL
AWUKU MAVIS AGBENYADZIE
KISSIEDU EMMANUEL
ACQUAH PRISCA LOVIA
NYALA DANIEL
MUMIN ADAMS
OWUSUAA ELIZABETH
ALHASSAN FAISAL
TAWIAH SAMUEL

DEPARTMENT OF INFORMATION AND COMMUNICATION TECHNOLOGY EDUCATION

MASTER OF PHILOSOPHY IN INFORMATION AND COMMUNICATION TECHNOLOGY

BAAH ELIZABETH SERWAAH
ELO GODWIN
JACKSON ALBERT ATO
MOMOH BLESSING
AIDAM DAVIDSON KWAMIVI
AGBEMAFLE ERIC KOR KU
MENSAH-SACEY JOHN
DOLPHINE DANIEL

MASTER OF EDUCATION IN COMPUTER EDUCATION & TECH

MOHAMMED ABUBAKAR NIGA

DEPARTMENT OF MATHEMATICS EDUCATION

DOCTOR OF PHILOSOPHY IN MATHEMATICS EDUCATION

SABTIWU RUFAL

MASTER OF PHILOSOPHY IN MATHEMATICS EDUCATION

LAARI BABA
ASAMOAH JUSTICE
ADJEI EMMANUEL ANTWI
YEBOAH KENNEDY AMO
OTCHERE-LARBI EMMANUEL
KOFI
AMBAYOR CLAUDIA TAGOOR
DORKUTCHO GODFRED DJANG-
MA
GHADAH AUGUSTINE JNR
ANIMLE PROSPER KWAKU
AMADU SUMANI ZAATO
GYEDU PHINEHAS
SAAH PHILIP
ODOOM EMMANUEL
ALHASSAN ISSAH
LANBONBIK JERRY
BRAM CHARLES DARKO
OFORI DAVID ASIEDU
AKORTIA JOHN
ASANTE-MENSA FRED
KOOMSON MOSES

MASTER OF EDUCATION IN MATHEMATICS EDUCATION

SEY FRANCISCA
OFOSU FELIX SANGMOR
NABIE SILAS ALHASSAH
AMEYAW RICHARD DWAMENA
OKYNE SARAH
SARFO JOHN
ADDO SAMUEL OFORI
ADOMAKO ISAAC

FACULTY OF HEALTH, ALLIED SCIENCES AND HOME ECONOMICS EDUCATION

DEPARTMENT OF INTEGRATED HOME ECONOMICS EDUCATION

MASTER OF EDUCATION IN HOME ECONOMICS

YANKSON ISSABELLA
DEKU PHILIPINE ESIAWONAM
OBOH HELENA
MENSAH ERNESTINA
OCLOO MERCY DZIFA
ASAMONING FELICIA
ATTOBRAH GLORIA
ABUDU IDDRISU
GYAN FORTUNE
DUAH GIFTY ADJEI

DEPARTMENT OF CLOTHING AND TEXTILES EDUCATION

MASTER OF PHILOSOPHY IN CLOTHING AND TEXTILES EDUCATION

HAMMOND BERNICE

DEPARTMENT OF HEALTH, PHYSICAL EDUCATION, RECREATION AND SPORTS STUDIES

M.PHIL. PHYSICAL EDUCATION AND SPORTS STUDIES

TETTEH NELSON
ARTHUR NEEYI AKESSEH
YEBOAH ISAAC
AGBORDZOR EVELYN

MANCHE EMMANUEL KODZO
AMANKWAH ALEXANDER
ADAMU RAZAK
KPOR GEORGE
SWATSON GEORGE
SEIDU SHIRAZ
BIN-ALHASSAN SALAHUDEEN
ANIABRE MICHAEL
KOOMSON JOSEPH EBO
BENTUM STELLA AKOSUA
GYIMA
ANANI GODWIN KENNETH

UEW KUMASI CAMPUS

PH. D. ANIMAL SCIENCE EDUCATION

JULY, 2023
ATAWALNA JOSEPH

MPHIL PUBLIC HEALTH EDUCATION

DEC, 2023
OBENG CHARLES LEO

MARCH, 2024
YENGBE HARRISON

APRIL, 2024
APPIAH JOSEPH
OPOKU SETH
KADEY ALBERT WISE

MAY, 2024
AMOASAH PAUL
MANU PRINCE

SEPT., 2024
NJADA NICHOLAS KOJO

MPHIL CONSTRUCTION MANAGEMENT

JUNE, 2024
DRAH PHANUEL KWAKU

MPHIL CHEMISTRY EDUCATION

SEPT., 2024
OSMAN MOHAMMED

M. TECH CONSTRUCTION

NOV., 2024
OPOKU ERNEST BARIMAH

MASTER OF TECHNOLOGY IN ELECTRONICS ENGINEERING

DEC., 2024
JIBRIL TAHIRY

M.PHIL. CROP SCIENCE (AGRONOMY)

NOV., 2024
ASAMOAH DANIEL
ASAMOAH VERONICA

M. ED. AGRICULTURE

APRIL, 2024
GBAGMA DANIEL

SEPT., 2024
DARIBAN ELIAJAH
SAAKA HALITU

OCT., 2024
YEBOAH BENITA AKOSUA
OSEI CHARLES

PH.D. EDUCATIONAL LEADERSHIP

DEC., 2024
ANSONG JOYCELYN

MSC. INFORMATION TECHNOLOGY EDUCATION

MAY, 2024
OHEMENG CLEMENT

SEPT, 2024
TEKYI FRANCIS APPIAH

DEC., 2023
ABUGBILLA ISAAC

POSTGRADUATE SUPPLEMENTARY LIST

COLLEGE FOR DISTANCE AND e-LEARNING (CODeL)

MASTER OF EDUCATION IN ENGLISH

WINNEBA

ANANI MAWULOLO KOFI
BRIBINTI RITA
GYAMERA ABENA EFFA
ASARE PATRICIA
BUOBU ERNEST AGYEMAN

KUMASI AAMUSTED

OWUSU EMMANUEL ANSAH
TUFFOUR EMMANUEL NTIAMOAH
YEBOAH KUMI YAW

MASTER OF EDUCATION IN SCIENCE

WINNEBA

APIIAH YAW OPOKU

MASTER OF EDUCATION IN MATHEMATICS

WINNEBA

ARTHUR FRANCIS KODJO
NSIAH PAUL DEBRAH
GADOGLO DICKSON EDEM
OFORI DERRICK KWAME
AGYAPONG ABENA NTIBEA
ARTHUR EDWARD

POST GRADUATE DIPLOMA IN EDUCATION

TECHIMAN

BINJOME EMMANUEL

DENU

ACKUTU MAKAFUI ADZO
AMANCHAGALE COSMOS
KUMASI AAMUSTED
NKRUMAH CASTRO KWAME
AFFIRIM HARRIET

SEKONDI

ARMAH FRIMPONG JOYCELINE
BEN THOMAS

SARHOH GRACE
TACHIE-MENSON DIONNE

HO

NUWORKPOR FRED SENAH
AHIADU DAVID
DOGBEY BRIGHT

TESHIE

ASHIDAM THEOPHILUS NII
AMARH

KOFORIDUA

FRIMPONG EMMANUEL
MISSAH SAMUEL

WINNEBA

ANDOH BRIGHT KWEKU

ACCRA ACADEMY

TAGOE EPHRAIM NII ARMAH
ADU MICHAEL LARBI
NIMAKO ABENA KYERAA
ANIPAH CHARLES
KOKA BANI EVELYN AKPENE
ATOBRAH KING SOLOMON
MARTEY SAMUEL MARMAH
ANUDJO EMMANUEL YAO

TAMALE BATCO

DADZOE DANIEL
FENUKU SHADRACK
NORGAH AKUDIITAH FERUZAH

ACCRA ST. JOHN'S GRAMMAR

BAFFOE-BONNIE CARL
AGYEMANG
KORKOR PHILIP ASAH

POSTGRADUATE DIPLOMA IN EDUCATION- 2023

ABABAHA EDMOND
ABABIO HENRIETTA BARKEY
ABAKAH HAMAAMAT AHMAD
ABALO TOUSSAINT KOMLA
ABBAN ANITA PAINSTIL
ABDUL AZIZ RAFIETU
ABDUL RAZAK HABIB
ABDULLAH ABDUL- RAHIM

ABO STEPHEN KWEKU
ABUBAKARI HAMIDA
ABUGRI GIFTY
ABUGRI PIUS AWINGUR
ACHEAMFOUR AMPONSAH
ESTHER
ACHESON VALENTINE
ACKAAH ATTA HARRISON
ACKON FAUSTINA AMA
ACKON ZIPPORAH
ACQUAH GODFRED
ACQUAH HANNAH SENYIWAH
ADANZI BISMARCK ESIKO
ADDO WILLIAMS
ADDY DORCAS AKUYE
ADJAH ERIC SODJAH
ADJEI ELISHA
ADJEI EMMANUEL
ADJEI GLADYS
ADJEI MAWUNYO KOMLA
ADJEPONG REBECCA
ADU-GYAMFI DANIEL
ADU-POKU BERNARD
ADZANKU FRANK
ADZASOO DANIEL
ADZOMANI NELSON
ADZRAH PROSPER
AFEDO VITA WORLANYO
AFFUL AMOS
AFFUL ENOCH ANTWI
AFRANIE DERRICK KWAME
AFU GAMELI
AGBEKO ROSEMARY
AHADJIE ISABELLA SEFAKOR AFI
DEDE
AHAJI AMAKYE KENNETH
AHIABLE PETER KOBLAH
AHORLU ERIC KWAKU
AKAKPO EDEM
AKOSAH-YIADOM ELVIS
AKUKUMAH GERTRUDE AMI
ASEYE
AKUMIAH ISRAEL
ALAGEFO ROSEMARY
ALBEKYAA LUCIANU
ALHASSAN FUSHEINI ARABII
NYOKA
AMADU MARIAM
AMELEFIMAH SAMUEL KOFI
AMENUVE SEFAKOR

AMENUVOR IRENE AKPENE
 AMISSAH SOLOMON
 AMOFAO EVANS NYARKO KOFI
 AMOAH BARNABAS
 AMOAKO IVY
 AMOFAK SUZZY
 AMOFAH MASTRICALINE OW-
 USUA
 AMPOMAH ABIGAIL YAA BEM-
 POMAA
 AMPONSAH ABIGAIL SABREBA
 AMPONSAH DAVID KWAKU
 AMPONSAH ISAAC ARTHUR
 ANAFO JOYCE AYINBONO
 ANANE ABIGAIL
 ANING KWAKU OTENG
 ANKRAH SAMUEL LARBI
 ANNAN BENEDICTA BAABA
 ANNOR JOSEPH
 ANO-KORANG AKWASI
 ANOKYE BOADI PHILIP
 ANOKYE ADWOA NKANSAH
 ANTI EBENEZER
 ANTWI BOASIAKO JOSHUA
 ANTWI GODWIN NTOW
 APPAU RIDWAN HARUN
 APPIAH ABIGAIL AMA
 APPIAH LIVINGSTONE MANU
 APPIAH-MARFO JOSEPH
 APPREY GEORGE EKOW ANNAN
 APRAKU KWABENA SAMUEL
 APRONTI GABRIEL
 ARTHUR-MENDS ELISEE
 ASAKEYA ASEKZIREKO EUGINE
 ASAMOAH SAMUEL AYIM
 ASANTE JOSEPHINE
 ASARE EUNICE
 ASARE ISAAC
 ASAWAKA PHILIP DELWIN
 ASIAW EMMA
 ASSIONGBON FOLY KODJO
 ASUMADU MAXWELL
 ATAMPURI AMIDU
 ATOKLO JONES HILDA AFI
 ATTA JULIET
 AWUNI LYDIA KINTAMPO
 AWUNU MOSES
 AYARIGA BELINDA AZUMAH
 AYI-BONTE ANNABELLE
 AYORNU ABRAHAM
 AYUMAH SALAMATU SALIFU
 AZAMETI ANTOINETTE SITSOFE
 AZAMETI DERRICK AMEN
 AZIAH WILLIAM
 BAAH CHARLES ASOMANING

BAGULO ISSAH
 BAIDEN YUSSIF RICHARD
 BAIDOO EMMANUEL JOE
 BAKOR NUHU ALHASSAN
 BANAADONG RUFINUS AN-
 GLAAMINGA
 BANAFEO ABEL NESBITT
 BANAFEO SHERRY ENYONAM
 BANCARAM ADWOA AYENSUA
 BANDOY FRANK KWEKU
 BARHAMA YAKUBU
 BARRAGAN ROBERT
 BARTLETT MONICA DE-HEER
 BAVINLE ADAMU
 BILIGON CHARLES NTANAN
 BIPUAH DANIEL NAAJERI
 BLEWOUSI OHOLEY ANKOU
 BOADI FELIX
 BOADI SAMUEL
 BOADI SARAH OKYERE
 BOAFO ERIC AKUFFO
 BOAKYE ANSABA AMA
 BOAKYE SETH AWUUAH
 BOAMPONG EVANS NYARKO
 BOATENG MACCLEAN
 BOBIE HARRISON
 BOKOMI BASIL DOE KWADZO
 BOTCHWAY DEBORAH
 BOTTY LUCKY
 BOWIE JOHN
 BRENYA ENOCH
 BROWN CHRISTABEL
 BUAMI RAYMOND WORLANYO
 CARSEM ELORM AWO
 CHAITEY JOSEPH AYENOR
 COKER BELINDA ABA
 DADZIE JOSEPHINE
 DADZIE SOLOMON ENTSIE
 DANKWA CHARLES
 DANQUAH ERIC YIRENKYI
 DANSO EMMANUEL YAW
 DARKO-MENSAH JOSEPH
 DARKO-OKYERE ADELAIDE
 DARKU EMMANUEL YAW ATSU
 DARTEY AWUKU KWADWO
 DAVIS HENRIETTA
 DEGBOE FRED EDNAM
 DENTEH SILAS NKPAIJENFENE
 DINGANE LUKE
 DJOKOTO MENSAH JOSHUA
 DODOO DEBORAH NAA DODOA
 DOMFEH SAMUEL
 DONKOR BERNICE ENTSIE
 DONKOR SETH
 DZIDZINADU BERNARD

EBITEY LAWRENCE KOFI
 EDDAH MAXWELL
 EFFAH MARTISON OHENE
 EGHAN ALBERT DANQUAH
 ESRO PHILIP ARNOLD
 ESUON EMMANUEL
 FIAWOYIFE LUCKY
 FIO MIRIAM MAKEBA
 FOUZIA YAHAYA
 FUMMEY JUSTICE ,JEROME
 GBOLO MAWULI RICHARD
 GUDUGBEY MARK KUDJO
 GYAMBIBY DEMOS
 GYETUAH DANIEL
 HAGAN NAANA DODOOWAH
 HARUNA SUALE
 HLORTSI HOPE ELI
 HODZI DANIEL
 HOYAH PATIENCE AFI
 INKABI NANA ANTWI
 INTSIFUL ISAAC
 ISSAH SULEMANA
 ISSAHAKU SHERIFA BADUON
 ISSAKA IMORO KUBURA
 ISSIFU AWINSUAMA
 JUMPAH ALBERTA MAKU
 KAFARI BENEDICTA
 KARIM SAQIB
 KORLEY FRANCIS NARH
 KOTEY JONATHAN NII ASHALEY
 KULLAH MATTHEW YAO DORDZI
 KUMI- ARHIN EUGENE
 KWAKOFI EVELYN WORLASI
 KWOFIE THEOPHILUS ARMAH
 LAMPTEY RICHMOND ODARTEY
 LARBI DANIEL GYEKYE
 LAWLUVI COURAGE KOFI
 LOGODZO JOHNSON
 LUGUNIA ROGER AKWOWO-
 CHOGE
 MANU OSCAR
 MARTEY JACOB NII
 MARTEY WILSON AKUETEY
 MENSAH DINAH NAA ODEY
 MENSAH JUSTICE JOHN
 MENSAH MICHAEL ATO
 MENSAH RICHARD
 MENSAH-BONSU REGINA
 MOHAMMED AYISHA
 MOHAMMED FOUAD MUSA
 MOHAMMED HAWA
 MORO ABDUL-HAMID BILLA
 MUKTAR KHADIJA
 NA-ENGWALA JEREMIAH
 NAJA KWAME SAMUEL

NARTEY ERIC
NASSER ABDUL
NDEDE ANTHONY
NEWTON GIFTY AKUA
NINKAB-GAU TONY KPAANTE
NJIBICHE MELINDA SEYRAM
NKETIA PATRICK
NKORNU PEACE AKOSUA
NKRUMAH GENEVIEVE GYESIWA
NSRAWUDI GRACE ADDAE
NTENKEY EMMANUEL YAO
NYAMASHI GIFTY MAWUENAM
NYANTAKYI ISAAC
OBENG OPHELIA
OBENG-DEI ISAAC
OBUTEY ABIGAIL DEDE-THEBBY
OCRAN GEORGE KISI
ODDEI DORA OBREMPOMAH
ODOOM REGINA
OFORI JOYCELYN OWUSUAH
OFORI REGINA AFRAKOMAH
OFOSUHENE PHILIP KWAKU
OKUGYIE BENJAMIN
OKUSU PAUL EDZIE
OKUTU PETER TETTEH
OKYERE-SIABUOH SAMUEL
OPOKU CYNTHIA
OPOKU GABRIEL FRIMPONG
OPOKU SAMUEL
OPPONG-KWAO MICHAEL

OSAE NYARKO
OSAE SAMUEL AFFUL
OSEI EMMANUEL
OSEI MANASSEH AMOAH
OSSOM GODWIN NARH
OTENG JUDE BEMPONG
OTOO AUGUSTINA
OWOAHENE CYPRIAN
OWORAE CHARLES REGINALD
KWABENA
OWUSU JAMES
OWUSU MICHAEL
OWUSU SAMUEL
OWUSU-SARPONG BERYL
PENNI KWAME MICHAEL
PONU BERNICE
PREMPEH DESMOND
PREMPEH OLIVIA BUSHELL
QUAINOO EWURAMA SAM
QUASHIGAH ANTHONY
RHODA BADU-ANTI
SAACQUAH EUNICE
SAATO ENASU BADAAWIISI
SADAYA ERIC QUARSHIE
SANBIE KENNETH
SARFO MENSAH EVANS
SARPONG ANGELINA FENYI
SARPONGMAAH DORCAS
SASU-BOAKYE AKWASI TUTU
KAKRA

SEFA VIDA DUFIE
SEFAH-BOAKYE ESTHER
SENA WISDOM
SEYIMANG HENRY APEWE
SIDIK BARIKISU POLIBU
SOBOTIE EDZEM AFI
SODZEDO FRANK
SOGBEY PRISCILLA
SOLOMON NAA COMMELEY
SUBOI SAFIA
TAKYI EMMANUEL YAWSON
TANA PEACE
TAWIAH PRINCE ALBERT
TEI THOMAS
TENGEY VIDA ABLA
TENKORANG MILLICENT
TETTEH MICHAEL TAWIAH
TETTEH PAUL
TEYE WILBERFORCE
TWENE PAULINA POKUA
WAHIB ADAM HASSAN
WEMEGAH IGNATIUS LUCKY
YAAN ABRAHAM NANGPUKIN
YAKUBU ABDUL MUMIN
YAMSON MAAMEFUA
YAWSON EFUA YAABA

INSTITUTE FOR TEACHER EDUCATION AND CONTINUING PROFESSIONAL DEVELOPMENT (ITECPD)

M.ED EDUCATIONAL ADMINISTRATION AND MANAGEMENT

HO

AYIVOR MAXWELL ABRAHAM
 KOVEY PROSPER
 GAH TIMOTHY
 ATSU JOSEPHINE
 MORDEY REJOICE
 TAMAKLOE REJOICE
 ADIWOKOR STEPHEN
 ASHIABI ISAAC
 ADZANKU THEOPHILUS YAO

SEKONDI

ACQUAH MARTIN
 NYANTAKYIWAA PORTIA ADWOA
 ACQUAH EVELYN

WINNEBA

AIDOO LAWRENCE
 MANTEY WILHELMINA ABA
 BEDUA
 DARKO PATIENCE ASIUEDUA
 ALLOTEY MARY
 ABLORMETI GAMELI

TECHIMAN

MENSAH BERNICE
 MAABOBRKUU FRANCIS
 TAKYI REBECCA ASANTEWAH

TAMALE

YAKUBU MOHAMMED MUTALA
 SUHUYINI FUSEINI MUGISU
 YUSSIF ALHASSAN

ACCRA

BOAKYE JAMES

M.ED INSTITUTIONAL MENTORSHIP AND SUPERVISION

ACCRA

INCOOM GEORGINA
 KUMOR EUNICE DOE

SEKONDI

GALLEY ROSE

WINNEBA

KLUGAH SARAPHINE AKPENE
 YEBOAH PATIENCE
 ADDAI MARGARET ADOMA
 BOATENG FREDA SAAH
 KYEI FAUSTINA
 KOFIKUMAH ASIWOME
 EWHORNEAH EMMANUEL BLAY
 SERVOR VIVIAN ADZO
 PRAH FRANCISCA
 OBUOBI GLADYS
 ASARE BENTIL
 NARTEY EBENEZER
 GYEMFUA CONSTANCE
 DORNYOH IRENE DELA
 MENSAH DOREEN
 ODAMTTEN PAULINA
 NARH MARY AKORNOR
 NUBUOR AMY
 KANKAM JOSEPH AMANFO

POSTGRADUATE DIPLOMA IN TEACHING AND LEARNING IN HIGHER EDUCATION

WINNEBA

EBO-QUARGRAINE JONATHAN
 GBORGENU ANTHONY KUDJO
 SARPONG DANIEL AGYEM-
 FOUR-AGYEMANG
 BOADI ERIC KOFI
 METEKU BENJAMIN EDEM
 AMEEVOR WORLALI KWABLA

COUNSELLING PSYCHOLOGY

WINNEBA

ABDUL-RAFIU ABDULLAH
 MUSAH YUSSIF
 JUJUGENIA KUBAJAGE
 ABUKARI IDDRISU FAIZA
 ISSAH ALIMATU SADIA

2023

AVADETSI AGARTHA ADZO
 SABAN EKUA

M.ED INSTITUTIONAL MENTORSHIP AND SUPERVISION

WINNEBA 2023

KUDAFI MARTHA
 ABBEY-AHIABOR LUCY BELLA
 ADU TUTU VERA
 GBORKPAH JUDITH
 AGYAPONG-AMOAH NICHORIA
 AMOAH MONICA
 BAIDOO DIANA EFUA
 AKURIBIRE RITA
 NOBI ABIGAIL
 BOADI EUNICE DANSOA
 AKOLORBORTU CORNELIUS KORDZO
 BIRIKORANG JOYCE
 ASAMOAH MAVIS
 KOOMSON, JEMIMA ABENA
 KARIKARI SYLVANUS CHARLES
 PAPPOE EMMANUEL
 AIHOON PHILIP
 RAYIKATU ALHASSAN
 SODJAH EBENEZER TEYE
 OSEI ACHIAA YAA

M.ED EDUCATIONAL ADMINISTRATION AND MANAGEMENT

WINNEBA 2023

ZODZENU BERNICE
 DAMWADANE NOBLE AGAFUGA
 MENSAH DORIS
 BOAKYE JOANA BOATEMA
 FORIWAA ESTHER
 ADDO SETH AMOAH
 ANSU DELONG PHYLLIS AKOSUA
 KUSIWAH
 KUMI YAMOAH HANNAH
 ESSUMAN – ARTHUR EKOW
 ABOWEN HAMDALA ISSAH
 BOTCHWAY FAUSTINA AFORKOR
 ADAGBE JEMIMA ADOLEYFIO
 YEBOAH LINDA
 ATTITIANI PATRICIA ATTAH
 LAKUMI PHOEBE TEKPEYKUOR
 ASHALLEY ISAAC AKUWETE

MACBRUCE ERIC
BOTCHWAY NATHANIEL MARTEI
MENSAH ETHEL AYESUA
ANTWI ELIZABETH PREMPEH
ABDULAI SRAJI
TEYE ZUTAH STEPHEN
NAPOLEON-COMMEY GODFRED
ANTWI ELIZABETH
ARCHER FREDERICK
ASIGRI FRANCIS AWINI
ENYAM THOMAS YAW
BOAKYE VIDA
BAAH EDNA
EWUL MATHEW
GRAHAM FLORENCE
ROWELL STEPHEN
ANANE SAMUEL
AGEDE-SABLAH FRANCIS
TIBERIO THEOPHILUS
ASARE KWADWO
SARPONG FRANCISCA
KWOFIE BERNARD

BEDIAKO SHADRACK ANIM
NYAME NELLY
BOATENG BENJAMIN KOFI
TOGEH CHRISTIAN
AMOAH LOIS
ABOAGYE REBECCA
AGYEI TWUM HARRIET
ASHONG ERIC
AMAKO MARY AHWIRENMEA
MAHUNU WISDOM
AVORGBEDOR VIDA
KUMABIA JULIANA MEFANAWO
DONNAWONU ROBERT AWEDOBA
KASSIM ZENABU
AGO CHRISTINA
ASAMOAH ABIGAIL
ODZER IDA
AMEGAVI SAMUEL KOFI
ANAMAN CHARLOTTE NYARKOA
SALIFU MUBARIK KANYALI
YEBOAH-FORSON ISABELLA
NKANSAH ELIZABETH ASANTEWAA

ASIEDU RUTH YVONNE
ADOBAB EUNICE
ISSAU AYISHETU
OSMAN RABI
AGYEPONG EDITH
AMEYAW ELSIE NANA
ASHONG ABIGAIL ADJELEY
ESSUMAN ALBERTA
BOSSO KAFUI
AGBOMADZI MARTIN- JERRY
KUDEXA PHILOMINA
CLOTTEY EDWIN NII LARTEI
TWUM PATIENCE
TWUMWAA- AKOWUAH FREDA
AFLAKPUI AGNES
AGBEVEADE DANIEL RICHLOVE
MENSAH JOSEPH KWAME
SARBAH GODSWILL
HODANU REGINA ADJOA
MANSAH



LIST OF GRADUANDS

UNDERGRADUATE

WINNEBA CAMPUS

SCHOOL OF COMMUNICATION AND MEDIA STUDIES

BACHELOR OF ARTS (COMMUNICATION STUDIES)

FIRST CLASS

ENYAN ENOCH
EWUR SAMUEL OHENE
VORDZORGBE PEACE
AFFUL LOUISA
BENYAH-YALLEY EUNICE ESI
KUGBILA ENOCH BAYEL-ONNI
AFRAM SANDRA OSEI
SARFO STEPHANIE
ENNINFUL JOY EKUA AHENSIMA
AGYEKUM GERTRUDE SERWAA
BOATENG GIFTY
NUHU ZULEIHA
TENZAGH JOYCELINE
WILSON VICTORIA
OWUSU OLIVIA AYIVE
TEKPOR SRODA
ADDO YOBO RACHEAL
OWUSU FLORENCE
DANQUAH MICHAEL ADU
AKOTO PATIENCE
OWUSU DOREEN
APPIAH BISMARCK
AGBOTTAH TRUST CLIFFORI
FEIDIIB PATIENCE
COGBE CLARA
ESSIEN ENOCH
AMOA ABIGAIL
APPIEDU ABIGAIL
APPIAGYEI THERESA AFRIYIE
GOKU NERISSA MAWULEDE
OFORI DANIEL SARKODIE
DANSO LORRITA AMA
NYADZI JOSELYN KAFUI
ADDO MATILDA ARTHUR
ADZATOH MATILDA SENA

SECOND CLASS UPPER

ABBIW-JACKSON PRISCILLA
LARWEH RUTH
NYARKO CHARITY
ABDUL KARIM HALIMATU
ELIZABETH QUANSAH
NARTEY NAOMI
ACQUANDOH ANITA AMA
KORE VERA ABRAFI
NYARKO SAMUEL KOBINA
AKPELASI HARMONY WOFANEY
ABLA
GLOVER SUSANA TEYE
KORANTENG CHRIS BAAH
MARIAN BRAIMAH
TETTEH ABRAHAM NARTEY
DEKUMWIN MAURICIA IDDRISU
NKRUMAH TABITHA KUKUA
OPARE CORDIAL
QUAYE EBENEZER
BINEY-HAYFORD PHYLLIS
KPEDUDO MARTHA
MAWUDEM ELIJAH KOFI
QUAICOE LORETTA EFIA
OFOSUHEMAA JANE
AKOWUAH BRIDGET OSEI
OWUSU DORCAS
ABOAGYE GIDEON
AMEGASHIE EBENEZER
BAAH DOMINIC KWAKU KAKRA
SERWAA ERICA MENSAH
OSAE PRISCILLA
NKETIA PHILOMINA
OBENG BRIGHT
SWANZY BERNARD
ACHEAMPONG EMMANUEL
NANA
OKYERE NATHANIEL
OPPONG - KWAKYE KWAME
AGYARE-YAMOAH JEDIDIAH

SECOND CLASS LOWER

EYI GIDEON
BONSU OSEI MENSAH
KORSAH MARY-MAGDALENE
ABAIIDOO TYRONE SPIO
OPOKU-FRIMPONG EUNICE
ASARE JEFFREY NELSON
DONKOR PORTIA YEBOAH
ANNAN EVELYN
AMPIAW EUGENE KWAME OFORI
DARKO ELSIE
EFFAH KEZIAH YEBOAH
OWUSU ELIJAH AMOAKO

ADU ANASTASIA ADWOA
SAWIEL SOPHIA NYAMAHAH
GYENIBEA ANGELINA YAA
ADADE PRISCILLA
OSEI SANDRA
AGYEIWAA PORTIA
DARKWAH VICTORIA
SIAW FAUSTINA

THIRD CLASS

AMPOFO ERIC OWUSU
BUDU IRENE MAAYAA

SCHOOL OF BUSINESS

BACHELOR OF BUSINESS ADMINISTRATION (HUMAN RESOURCE MANAGEMENT)

FIRST CLASS

SAKYI EMMANUEL
BOATENG BENEDICT
OFORI NANCY ANOWA
OFORIWAA MATILDA
ADJEITEY SAMUEL
ANANE BONIFACE
BAIDOO MICHAEL
ANKRAH TWUMASI KOFI
OWUSU DOUGLAS BOATENG
OSEI AMANDA
QUANSAH OBED

SECOND CLASS UPPER

APOLOKA FRANCISCA
NKRUMAH ABIGAIL ESI
BAIDOO ISAAC ANKOMAH
POMAA EMMANUELLA
ASOMANING CLAUDIA
QUAYE RAZAK ABDUL
SEBBIE REBECCA MAAMLLE
MARFO PATIENCE TAWIAH
NTSIFUL VIDA
YORKE ARABA KRAMPAH
DUNYO EVANS SAKPO
KPODO EMMANUEL OFORI
SOWALO SOLOMON GBEKU
FRIMPONG SAMUEL ATTA
OPOKU ASARE KELVIN
KUSI ANNA SERWAA

OCANSEY DEBORAH KAAKIE
 FRIMPONG EBENEZER
 OSAFO DEBORAH TETEBEA
 BONNEY EMMANUELLA AFIA
 ADJETEY DENNIS ADJEI
 DOGBE MARGARET
 ASANTE EMMANUEL
 AMANKWAH
 BONSU ALEX
 AYAANE A. IMMACULATE
 NARTEY JOSHUA TETTEY

SECOND CLASS LOWER

APEAGYEI DERRICK
 MENSAH BENEDICTA
 ATTAH NKUMAH MABEL
 KLOKPA ISSABELLA BUERKOUR
 OWUSU CHRISTABEL
 AIDOO ISAAC KOBINA
 LAWEH SALOMEY
 LAARI ABRAHAM
 ADJEI CLEMENT
 FUGAH PRICHARD KWASI
 ANANE MERCY
 ANLAMINGA LYDIA
 COBBINAH CAROLINE TWINTOH
 KASSIM HICKMA SODJI
 SADICK HIBBATULLAH ABUBAKAR
 BOAMAH JACKLYN SARKODIE
 BENIE MARY
 LAVIE BELINDA
 LAMPTEY MICHEAL
 KO-ENG JOSEPH
 AFRIYIE MALINA ABENA
 ENOCK DWUMFOUR
 DANSO ANITA
 BOAKYE GEORGINA
 AGYEMANG CHARLOTTE KWAKWA
 ANDOH THERESA AKUA
 MORO HELEN ABIL
 OPOKU GHISLAIN
 GAISIE MAGARET
 WAHAB RAKIYATU
 OSEI VERA
 SAM SELINA SEKYI
 ENTSIWAH FUSEINA ABUBAKAR
 KWOFIE MARY
 MENSAH EMMANUEL ASHFORD
 PAKU PRINCE HARRY
 YAWSON JESSE BEKOE
 ALI RADIATU
 ODI MINTA LILIAN NANA AMA
 ASAMOAH BETTY ADJOA
 YIRENKYI GERTRUDE
 ASANTEWAA

YUSSIF FAIZA AMINA
 GOGO CHARITY DEDE
 ABUBAKAR NAFISAH DAMIGU
 MENSAH JANET NYAMEKYE
 ANSAH PRINCE
 SULEMANA ALIJETU
 ESSEL MENSAH ANNA
 DANQUAH SOLOMON KWAME
 OFORI PRISCILLA
 MENDS BENEDICTA
 AMPENE EUNICE BENNIBEA
 FEIGBEN HUBERT YENNULOM
 KWAKYE RICHARD
 QUANSAH MAVIS

THIRD CLASS

CHAKURAH INUSAH BAKOWIE
 OKYERE EBENEZER
 ACQUAYE EMMANUEL
 ANNAN VERONICA
 NEWMAN SAMUEL
 ACQUAH PHILIP
 AYIKUAVE JULIANA
 NYAMGBO PHEBE
 JONAH FRANCISCA
 NINSON AGNES
 NYAMEKEH BUAH EMMANUEL
 SELAS AMOWI
 ADJEI SOLOMON NIMO
 DARI JIEN AUGUSTINE
 LOGO FELIX
 AGYEIWAAB ABIGAIL
 DANQUAH EMMANUEL K.B
 MOHAMMED MUMUNI
 AZASU THYWILL ENDURANCE
 AMEWU JOSHUA ROGER
 AMPONSAH DANIEL
 OWUSU GIFTY ASANTEWAA
 AYEBAH ESTHER AHU
 EWUR ISABELLA
 ADJEI-MENSAH LLOYD
 ADAMS LUCKY
 SAAD MUFTAWU
 TUFFOUR ATTA OPOKU SENIOR

PASS

AKO-AMANKWA EMMANUEL
 KORLIE PATRICK
 BALIK JOSEPH
 AGYEKUM BRIGHT KWAO
 AGYEMANG GERTRUDE
 TWUM BEATRICE BOATEMAA
 ELLIS PATIENCE EKUA
 MENEABE EDWARD
 BOADU DESMOND

GBAMBOYI GEORGE NLANYORB
 BASUNE
 SULEMANA ABDUL-RAUF
 CUDJOE MAXWELL
 ACHIAA OLIVIA
 ADDO BINEY FRED
 AMOAH PRINCE
 ASIBU PATIENCE QUEENSTER
 AGYEMANG PEARL KOREBEA
 AMANKWAH FRANCISCA
 ANGELINA PENI AMA
 DZIKAH JOSHUA
 SOWAH JAMES
 Dadzie Wilberforce Kwesi
 KWARTENG DANIEL

BACHELOR OF SCIENCE (MANAGEMENT EDUCATION)

FIRST CLASS

BOTOZA BEATRICE AKOS
 BENYO CHRISTABEL DELA
 MENSAH THERESA NAA
 OWUSU HAYFORD
 KONADU SAMUEL
 AMUNTE DAVID MANU

SECOND CLASS UPPER

WILSON DIAMOND NARQUOR
 ISSAH HAFIZ YAKUBU
 KALE PRECIOUS ELORM
 KUSI VINCENT
 AKOTSIAH LOVE
 BIMPONG PHILIP
 OBENG EMMANUEL
 SACKEY JOSHUA NII LARTEY
 MENSAH THOMAS
 LAMANI BLESS BILIJIMABA
 EMMANUELS SARAH BUKKY
 LAKYIERE VINCENT
 QUANSAH GODSON KINGSLEY
 ASAMOAH PORTIA
 LAAR BOITUAKA MATHEW
 DOMELARR FRANCIS
 ISAKA INUSA
 NAYEMOR ANTHONY
 ASANTE AGNES ADDI
 AMOAKO BEWAA EVA
 APPIANING GIDEON TWUM
 APPRAKU BRIGHT
 SACKEY NANCY ABA
 ATUBRA MANFRED

SECOND CLASS LOWER

ACQUAH ABIGAIL
 APPIAH MARGARET
 SKIDO GODSWAY
 OBOUR-AFRIFA FELICIA
 AIKINS OLIVIA OTSIWAH
 BLAY DAVID
 NTOW JOHN
 NUHU SEIDU
 APRAKU EBENEZER
 AMOAKU NANCY
 MENSAH SANDRA NYARKO
 DARKO JONES ABANKWA
 FOSU PRISCILLA
 DARKO MANASE
 AGBOSI EDWARDINE
 ALHASSAN ABAMBILLA
 ADAKUDUGU
 GYABENG MARTIN
 YAKUBU BARIKISU KUFIAH
 AGBODZA GODSTIME
 BERVEL RAPHAEL
 BOAKYE MARK KWAME LEYAA
 OWUSU MARY BEMPAH
 QUAINOO KATHIE EFUA AMBA
 MAWULI DORCAS SEFAKOR
 TETTEH RICHARD
 DEH MERCY AMA
 DZANSI IVY ADWOA
 WELLS FIRM NANA KWAME
 BOAHENG AMISHADDAI
 AFENA DICKSON ATTA
 BOAKYE FRANCIS ADOMAKO
 NINYUNG MICHAEL NTEFUNI
 ANOKYE RITA ADOMAKO
 MENSAH VINCENT TEYE
 ROCKSON SAMUEL THEOPHILUS
 OMANE DERRICK DARKWAH

THIRD CLASS

FENTENG EDWARD DANSO
 OWUSU NICHOLAS OBENG
 TETTEH SELASI
 APANSIVOUR JENNIFER
 TETTEH EUNICE DEDE
 ARMOH LUCY
 ARTHUR CELESTINA
 ASANTE FRANK OPONG
 OWUSU PRISCILLA AFRIYIE
 AGYEI HULDA BAAH
 YAMOAH PAULINA
 CHARLES PRINCE
 NKRUMAH MARY JUNIOR ATAA
 PINAMANG
 OSEI ADOMAKO EMMANUEL
 KWAME

BAI DEN BETSY
 ABUBAKARI ELIHAM
 FRIMPONG GIFTY ODURO
 IBRAHIM SAFURA SHAMBA
 MENSAH THERESA
 DARKWAH REGINALD BREFO
 FYNN JENNIFER
 NAYO RICHMOND
 OPOKU GODFRED

PASS

BUKARI ADISATA
 YEMBANBO ROMANUS
 SANDO RHODA
 AFRIYIE ANGELINA

**BACHELOR OF BUSINESS
 ADMINISTRATION
 (MARKETING AND
 ENTREPRENEURSHIP)**

FIRST CLASS

BREFOH RICHARD BONNAH
 FIANKO FREDA
 MENSAH ISHMAEL OKPOTI
 EFFUM AMOS

SECOND CLASS UPPER

AFASUNUDZI KOJO
 ISHAQ HAMDALA RUFAI
 ODAME OBED AMPOFO
 ACQUAH FREEMAN
 SEKUM COMFORT
 ASARE ISAAC
 BONNEY DEBORAH
 ESHUN NAPOLEON KWEKU
 MAGEEN WILLIAM
 UWUMBORATI
 ALI RAHMAN KUPAH
 SEKYI VINCENT AKOMEA
 KWAPONG ROBERTA
 AMENYEDOR EUNICE
 ADDO NORA
 BANSAH BELINDA ELORM

SECOND CLASS LOWER

AYITTAH ISAI AH
 ARHIN GODFRED
 ASANTE EDWARD NKANSAH
 OPPONG KUSI KELVIN
 OSEI PATRICIA ANTWI
 MANU STEPHEN ADJEI
 ASANTEWAA ESTHER AMA
 ADUVI SAMUEL KWADWO
 ASAMOAH MICHAEL ACHINA

AMAMOO MACLORD FIIFI
 OGYEFO GABRIEL
 ASANTE DANIEL
 AMOAKO CLARA KORANG
 MENSAH GAISIE NYARKO
 KWADWO
 TUFFOUR AMOAKOHENE
 JEFFERY
 TWUMASI AMPONSAH ISAAC
 AIDUENU ALFRED

THIRD CLASS

DAHAMANI DAWUDA
 DAVOR ISRAEL
 JAKPER JOANA YENULOEM
 KWARTENG AUGUSTINE BOAKYE
 SARPONG JACOB AWUAH
 APPAU JANET ADOBEA
 TWUM GLORIA POKUA
 AINOOSON PRINCE PAAKOW
 SARPONG GRACE OHENEWAA
 ABDUL-KARIM ABASS

**BACHELOR OF BUSINESS
 ADMINISTRATION
 (PROCUREMENT
 AND SUPPLY CHAIN
 MANAGEMENT)**

FIRST CLASS

DONKOH BENJAMIN
 ESSEL ARKO SETH
 KWASI PAUL

SECOND CLASS UPPER

MENSAH ROBERT
 OBENG MENSAH TRACY
 BLANDY EULALIA
 CUDJOE THEODORA
 SWATSON LINDA
 BOAHENE FRANK
 NSAAKOH THEOPHILUS NANA
 ABAGYA
 AKUETTEH HARRIET AYORKOR
 GYANG ADELAIDE
 AGGREY DIANA
 DADZIE RICHMOND ANDOH
 DUMFEH SALOMEY
 KOOMSON SYLVAIN KWESI
 MENSAH BASHIRUDEEN
 OWUSUA GLORIA
 BORKETEY DANIEL BORTEY
 QUAYE-TEYE FRANCIS JUNIOR

SECOND CLASS LOWER

ASAMOAH ELLEN NANA
 SERWAA
 TSOEKORDI EMMANUELLA
 DONKOR JANET AGARTHA
 OPOKU BENEDICTA
 ANKOMAH GIFTY GYAMFUA
 BAIDOO JULIANA
 ALLOTEY CINDY NAA AKU
 DOMFEH BENEDICTA GYAMFUA
 EYISON FRANCISCA EFUA
 ADJETEY ELIZABETH AKPLEY
 KADEY SYLVESTER WORLANYO
 SEADE SOLACE
 FRANCIS OSEI
 KWARTENG BRIGHT
 AKIA EMMANUEL
 ARHINFUL DORCAS
 KUMAH EBENEZER
 FRIMPOMAA MARY
 YAHYA HABIBA
 OFFEI SELINA
 DONKOR WILFRED ASIMANI
 DEY ELIKEM BISMARCK
 GYABEA NATASHIA
 TINKORANG JEFFERY
 TSETSE ADELAIDE YAYRA
 ZIEABA EUNICE YIDANZOR
 OCRAN ERNEST
 PINTO SETH TEYE
 SAM MAAME MANSAA
 AMOATENG CHRISTOPHER
 CRENTSIL VINCENT
 ABAYATEYE BARBARA
 TERKPEKIE
 NYANSAFO RICHAEL YAA
 OPPONG RICHMOND
 QUARTEY BERNARD
 AGEDE JOHN KWABLA
 AMEYAW LAWRENCE
 DERY EVELYN
 AWERE NANA AMA
 KEMETSE SANDRA AKPENE
 ESTHER OPPONG
 AGYEI DANIEL
 NKUM DORIS
 BOATENG BELINDA BABINTENG

THIRD CLASS

ALAVI NAOMI
 NTI MICHAEL OFORI
 YARNEY MAXWELL NII ARMAH
 YENG ERIC NUOYONG
 GYASI NANA
 OSEI EBENEZER
 BOAHEN ROSEMOND ADWUBI

DAVORDZI BLESS
 AMPADU WENDOLYN
 SAFOWAA LYDIA AKUA
 ADU MERCY AMOAH
 DUAH BISMARCK
 AMOAH BEDIAKO KWABENA
 AMOATENG
 AMOAH EBENEZER
 AMOYAW DORCAS
 AGBEVE RICHARD
 GLOVER JEMIMA TEYE
 ABDUL SAMMED OSMAN
 ASIEDU ABIGAIL
 BORTSIE FRED AIDOO
 OBOH BENJAMIN
 TANDOH FRANCIS
 DORDOR PRECIOUS WONDER
 NYARKO RICHMOND
 ABUBAKAR YATASU
 ASHIE-YEDU STEPHANIE NAA
 GYESUA
 FOMEVOR JOYCE AKUSIKA
 YUSIF ABDUL HAMID
 NTSIFUL DERRICK
 BOATENG PHILOMINA

PASS

DANSO BOTWE JESSE GUNA
 KUDOMOR LINDA HORLALI
 BAMOND JACOB NAKOJA
 HARUN ASUMAH MOHAMMED
 DZISAH EMMA
 ISSAH AYISHA
 ADEBAYOR JOSEPH LURO
 ADU MICHAEL
 ANTWI SOLOMON
 POLLEY JACQUELINE
 HAMDALA MAHMUD
 AGBLEKE CYNTHIA PRINCESS

**BACHEOR OF BUSINESS
 ADMINISTRATION
 (ACCOUNTING)**
FIRST CLASS

DEFOR FIADUFE
 AGOWADA JOSHUA
 TETTEH SAMUEL
 APPIAH SOLOMON
 BAMBIL THEOPHILUS
 OSEI GODBLESS SENIOR
 AMPONSAH
 DADZIE CHRISTOPHER
 OSEI GODBLESS JUNIOR
 AMPONSAH

BOFAH OBED
 FRIMPONG SPENCER KWESI
 SOMLATOR EDWARD KWASI
 ASEMANI PADMORE
 AWOTWE BENJAMIN
 BOAKYE EMMANUEL
 NKURUMAH GABRIEL
 AYIM GODWIN YAO
 APAZANBE GIDEON
 TAYLOR LINDA ABENA
 AKPIOK GEORGINA
 IDDI BURUYAMINU
 GBEGLO FREDERICK
 HACKMAN DEGRAFT PRINCE
 OBOUR
 GHANSAH JOSEPH
 VINYOWU MACLEAN

SECOND CLASS UPPER

KOOMSON ALBERT
 OWUSU SABASTINE KWABENA
 ABOTSI JASPER ELORM KWAME
 ACKOM MILLICENT GYAN
 KOFIE SHADRACK
 NYAVOR BOAZ
 AGYARE PRINCE
 ASOKWA DANIEL
 KOOMSON FRANCIS
 OMARI EMMANUEL OFOSU
 AGBOBA COMFORT
 KYIERE ERIC
 QUARSHIE GODWIN
 ISSIFU BASHIRU
 AHYIMADU MICHAEL AMOFA
 APPAW ERNEST
 WONEKU GIFTY MAWUTOR
 ATONGO MICHAEL
 DOSOO BENJAMIN ASANTE
 MENSAH FRANCIS
 SACKEY DEBORAH N. A. S
 ADDOBEA GRACE
 KUMBULINIA GILBERT
 NUWORSU SHINE SITSOFE
 ACHEAMPONG DENNIS
 MOHAMMED IBRAHIM IDDRIS
 POEDZA CORNELLIUS ZUMA
 ASSEBIAH LORD BOAH
 AGYEI BOATENG ALFRED
 AHIAMEDZEKPOR ESTHER AMA
 AIDOO DESMOND
 ADU EMMANUEL KOFI
 BAZIE BRIGHT
 DONKOH ERNESTINA
 IMRANA ABUBAKAR
 DAVIES ANITA
 OCRAN PRINCE

SAFO YAW
AKRONG GRAHAM
ANABA PRISCILLA
ANEFOR CHRISTIAN
OWUSU ELIZABETH KONADU
NYARKOH EDWARD
OSCAR OBENG
ESHUN JOSEPH
AMPAAH ISAAC AMOANING
ANNAN EMMANUEL
ANTOBAM EZEKIEL ANSAH
ENNIN ISAAC
KWAKU BOADI GODSWORD
NDAH OLIVIA EYRAM
ACQUAH WALTER KOBINA
ANSAH PRINCE OWUSU
ARTHUR JOHN EVANS
OWUSU-ANSAH ERIC
ADUSEI LOUIS
COLEMAN SETH ENOCK
OPPONG HITCHMAN
ADU-AFFUL BRIGHT KWABENA
GBEKU MODESTA

SECOND CLASS LOWER

ANIAKWAH RICKSON BOADI
DONKOH JEREMIAH INCOOM
MURONU SOLOMON NANA
AGYEI MARTHA AKUA
THOMPSON GERTRUDE LAMILEY
QUAINOO ERIC
BAFFOE JUNIOR FRANCIS
SUMANI NURUDEEN
SARKWAH ABUBAKR
EFFAH LAWRENCIA
BAIDEN GIDEON
KAKU DANIEL TANE
DOUGHAN GEORGINA ABA
FRIMPONG PRINCE AMOFAM
OPOKU PRINCE KWARKO
ALLOTEY SAMUEL
AMIDU HAWUSATU
APUNG ENERSTINA
ADAMA AFISAH
KUWSURO THEOPHILUS TAWIAH
YEBOAH KELVIN
ANSAH DERRICK ABAIDOO
ANTWI AMANKWAA KINGSFORD
NTELA MICHAEL KWABENA
ASARE BENEDICTA KWARTENMA
ENYINDA HELENA
ABDUL RAHMAN JALIAT
GRAHAM PETRA
MBROH MARTHA
ADU EMMANUEL
EBENEZER ABOAGYE
NORTEY EMMANUEL OKO

SOLOMON MBORIDO
OSEI JACQUELINE
OSEIWA YAA MARY
NTASESE FAMOUS
ANSAH GRACE
ASSAH EMMANUEL
EFFAH LAWRENCE
OWUSU-MENSAH JOSEPH
AKUFFO EBENEZER
ABBAN-MENSAH KWEKU
TAWIAH
MORRISON JOSHUA
ABDULLAH FATI
GBELLE SEI
LARBIAH DIVINE TETTEH
ARHIN MARK ESSEL
DAPAAH EMMANUEL NARTEH
TAMAKLOE SOPHIA AKPENE
BOATENG STEPHEN
OKLIKA JOSHUA
ADJEI BISMARCK
TETTEH MERCY
ABUDU MUHAZU
MAUTSUENI DANIEL
QUARM CLINTON
AGYARKOH EMMANUEL
POKUAH GRACE
LABANTE WILLIAMS BENAW
OPOKU BISMARCK
ANSAH OWUSU KWABENA
OPOKU RAHMAT
AMAKYE JUSTICE
BOATENG SARPONG
ODURO SOLOMON KWAKYE
TSIRAPAH RAYMOND OTUTEY

THIRD CLASS

CLEMENTINA SULE TENI
ABDUL KAREEM TAINFIQ
AFROH BENEDICTA
BANDE EMMANUEL LARRY
OFOSUHENE RITA NANA ADJOA
ASIAMA VERA ADJELEY
KRAMPAN PEARL LATIFA
KYEREME VIDA
ARTHUR FRANCIS
HARUNA TALATU
QUAYSON LOUISA A
ACHEAMPONG RICHMOND
BILIPAR TERAH
AFFUL MICHEAL
OPOKU CHRISTIANA GLI
KWARTENG AMPRATWUM
ANASTASIA
ADZANI HILDA
AHWIRENG AYUBA
ADZAYAWO NICHOLAS KWAME

ABROKWAH-BADU WILHEMINA
ADUBEA
OPOKU EMMANUEL
KWANIG ELLEN AGYIEWAA
ROCKSON TAWIAH
AIDOO FELICITY
HALIDU WASILA
AMOH TWUM
KORLEY EVANS AMANATEY
OPPONG CLEMENT
MENSAH RICHARD
YEBOAH JENNIFER
AGBAJI SAVIOUR DORNU
ENCHILL ABASS KWEKU
GYAN ERIC
AMPOFO EMMANUEL
OPOKU COLLINS
AMISSAH DANIEL BEX
KYERE SAMUEL

PASS

TWENEBOAH KODUA SAMUEL
MOHAMMED-MUASHIRI JIBRIL
YUNUS FIRDAWS
ACHEAMPONG PHILIP
NSOBOR WAGMAR RUTH
SAMUEL ASARE

**BACHELOR OF SCIENCE
(ACCOUNTING EDUCATION)**

FIRST CLASS

TAKYI PRISCILLA
APPIAH THOMAS AMOFO
SARKODIE CHRISTIANA
GYEMFUA
OPARE JOSHUA
OTOO ABRAHAM ABEIKU
ANGMOR ISAAC OHIPENI

SECOND CLASS UPPER

ODURO ENOCH
TAKYI DOMINIC
APPIANING DANIEL
NSONWAH WILLIAM
SARPONG JANET OMARI
NAGBIRE ISRAEL YENSOARE
AGBOLOSU VERA ALBRIGHT
DADZIE EMMANUEL
KYOSUONTEY ABRAHAM SEI
YAJE IDDRISU MOHAMMED
FIAH BERNARD
BRIBINTI GILBERT YAW ESEGBE
MAC-EDDY ISHMAEL
ARYEE VANESSA NAA KORKOI

SECOND CLASS LOWER

BOADI ELSHADDAI OWUSU
 IBRAHIM RASHIDA REGINA
 CRENTSIL DAVID NANA YAW
 KONADU SANDRA
 DOUGLAS AFRAM BOADI
 KANLU NYAMTANT DAVID
 KUMAH JONAS JOHN
 AKOMANING CHARITY
 AYEKPLE EDWIN
 NKRUMAH ELIJAH AKWESI
 YANKAH DANIEL

THIRD CLASS

OPOKU BOATENG NANA YAW
 ABDUL HAMIDU IBRAHIM
 AMOAKOWAAH ABIGAIL
 GYEKYE CHRISTOPHER ALBERT
 AGYEI RUTHERFORD
 MENSAH BLESSING
 AMANKWA DORA OWUSU
 SIAKAH AARON HARUNA
 ABUBAKAR IDDRISU
 ASIEDU MARTHA
 ASARE VINCENT KYEI
 KWAKYI PHYLLIS

PASS

ASUMAN EBENEZER
 ABBAN EMMANUEL
 ANIMA EMMANUELLA
 OKANTEY NII OKAI

**BACHELOR OF BUSINESS
 ADMINISTRATION
 (BANKING AND FINANCE)**
FIRST CLASS

MUSAH ASANA

SECOND CLASS UPPER

YEBOAH COSMOS
 GBENARTEY EVELYN NAKO
 BAMFLO ABIGAIL
 INKOOM JOSHUA
 ABROKWA ANDY KWAKU AFARI
 DZIKUNU BERNICE EKLENAM
 ABLA
 NYARKO EMMANUELLA
 ABAM EBENEZER
 MENSAH STEPHEN BONSU
 BUKARI ISSAH JIBRILLU
 OKRAH ROSELYN DEBRAH
 OFOSU MICHAEL
 MENSAH JOSHUA BOAKYE
 FRIMPONG ELIZABETH
 COBBINAH EBENEZER
 AMOH HILDA EFUA

SECOND CLASS LOWER

APPIAH BISMARCK KWASI
 WIREDU PATIENCE EKUA
 KWANSEMA
 GERSHON ARHIN
 QUANSAH JOSEPHINE
 AWOTWE PRATT
 ODURO CLEVERT AFRIFA
 AGBOFA DOMINIC
 JOHNSON JUDITH
 OBODAI PAUL AWUAH
 TETTEH RICHARD SAM
 AMPONSAH DESMOND
 ASIAMAH OBED KWESI
 AKUDE EMMANUEL
 BOATENG PRINCE
 AMOATENG ABENA BOADUWAA
 ANANE STEPHEN
 FRIMPONG JAPHETH
 NSURIMBA DONKOR ZAKARIA
 OCANSEY SAMUEL
 OWUSU BARAKIA ANSAH
 DAMALIE EDEM LOUIS
 DADSON SETH KITTOE
 FUSEINI AGONGO KHADIJAH
 APPIAH OWIREDU
 NTI-TWUM PRINCE
 OKYERE PATRICK
 ODDAI RICHARD

THIRD CLASS

STEPHEN KWAH
 FRIMPONG JEFFERSON
 ABOAGYE LOVE
 ANARTEY FRANCIS
 KOTOKYI JOYCE
 ADDAE LAWRENCE OWUSU
 MENSAH BENJAMIN
 SARPONG JONATHAN KWESI
 ADJEI JENNIFER AFIA
 ANNOBIL ERIC
 BOATENG PRINCE AGYENIM
 KETU ROSEMOND
 BAIDOO GILBERT ACQUAH
 DONKOH EMMANUEL
 LARBI PRINCELLA ASIEDUA
 AMPONSAH FELIX
 ARKHURST BRENDA

PASS

AGYEMANG PROMISE K
 EFFAH EDWARD
 TETTEH DEBORAH
 ABDUL-SAMED MAMUD

**SCHOOL OF
 CREATIVE ARTS**
**BACHELOR OF ARTS (ART
 EDUCATION)**
FIRST CLASS

MORTAGAH ERIC TETTEY
 ASANTE JAMES DARKO
 OPATA JACOB
 AKOSAH BENJAMIN YEBOAH
 GBETTOR DANIEL ELORM
 ZENZEN SALISU
 YEBOAH FRANCIS KWADWO
 AKPO JUSTICE JIM
 ANDERSON EMMANUEL
 KOOMSON BENJAMIN
 ABDUL SOMED ERIC
 ANIM RHODA OHENEWAA
 ABDUL-KADIR HAFSAT
 BOTCHWAY BENJAMIN NII
 LOMOETEH
 SARFO DERRICK
 SULEMAN ABDUL-KARIM
 KORLE THEOPHILUS OSAME
 ASANTE SOLOMON
 CHONGA JOHN FAALE
 ABEDU CHRISTIANA ANAMAH
 BRENYA COMFORT

SECOND CLASS UPPER

WUIKPOR PRINCE HOLAR
 AMOAH ELIZABETH
 YEBOAH GEORGE
 TETTEH LYDIA
 ACQUAH JANET AMULINA
 ADDO PROSPER HONYEFIA
 ADDAE JENNIFER
 IDDRISU FATIMA DEESHINI
 ALABO BRIGHT KOFI OTABIL
 BONSU CLEMENT
 OSEI-NYANSAH LINDA EMEFA
 AKOTO PETER DWOMOR
 BINGONI ERIC
 DONKOR AMY MAAMLE
 DUNYOH ENOCK
 AIDOO MARK ESSILFIE
 GBEDEBU CYNTHIA DELALI
 OSABUTEY NII AKWASI
 ANANE MICHAEL NTUMY
 AMOFA CHRISTABEL
 ASOBAYIRE PEARL
 BASADJI EMMANUEL TETTEY
 HENEWAA ELIZABETH
 KOVEY MAKAFUI
 OPOKU RUTH

SACKEY ALBERTA NAA SAKUA
 ADOFO DANIEL
 ESHUN GIDEON WINSTON
 MEGBENU YAYRA YAO
 PWALUA MERCY
 SAM ENOCH
 TETTEY OSCAR
 ADOMA FREDERICK
 AGYEMANG GEORGE OPOKU
 FREMPOMAA JULIANA
 HAKIM FANAN AZAASOMA
 YUSSIF KASSIM
 AFREH STEPHEN
 NORTEY CHRISTIAN
 SOWAH GIFTY
 BAIDEN BEATRICE EKUA
 ADU-GYAMFI GODFRED
 EHOLEH JESSE DURAY
 TANG JOHN
 ADDO BARNABAS
 AKUMBASI AISHA AWINI
 AMARTEI CLEMENT AMARH
 ASANTEWAA BERTHA ATAA
 DANSO BENEDICTA AMA
 ACHEAMPONG JEFFEREY
 ANSAH OWUSU BERNARD
 JUNIOR
 BAALONG-BUORO PETER
 BOATENG GABRIEL ATTA
 SALIFU FATAW ABDUL
 YEBOAH MICHAEL ALLAN
 ABUBAKARI SHAMSU-DEEN
 ADDO FREDRICK ASAMOAH
 ASIEDU RICHARD
 KPELI EMMANUEL
 MAWUNYEAGBETOR
 ABDUL-SAMIN AFANDI
 ADNAN
 ASARE JOSEPH OFFEI
 EDZEANI KELVIN SETH
 KUSI SNR. PRISCILLA ATAA
 SUMAILA WADUD ABDUL
 AMABLE DIVINE CHERUBIN
 AMPOFOWAAH PRISCILLA YAA
 ASARE BOATEN AGYENIM
 BAIDOO JUSTICE
 DANSOA BEATIA N/A
 GYAMFUA OHEMAA AKOSUA
 ABOAH LORD GYAN
 AGYAPONG KINGSLEY OPPONG
 JABONG CHRISTIANA YANPUKI
 AZURE SAFIA ABUPOAKA
 CHARWAY GRACE CHARKUOR
 OFOSU ISAAC MENSAH
 PALMA ROBERT
 SAM EBENEZER

AMOAH JAMES
 AMOH GRACE
 KAYALAH LILIAN
 MARTEY EMMANUEL MENSAH
 NTIEDU EDNA SERWAA
 TWUM-BARIMA SILAS
 ABDALLAH SEIDU
 ABUBAKAR RASHEEDA
 ATAMBUGRI
 MAHAMADU ABDUL-RAHAMAN
 AKAFIA FRANKLIN KEKELI
 ASATA SAMPSON
 BERNARD SAPPOR NARH
 JAMES ASAMOAH
 TAYLOR NATHANIEL ANKAI
 GEGEH SAMPSON
 HAMMOND PETER
 ROCKSON REGINA
 ADRI ROBERT
 BANUAH OSBORN KESSE
 COFIE EMMANUEL BRUCE
 AKWETEY KLINTON RUBEN
 ANSAH-NELSON EMMANUEL
 ARYEE JOHN DARYL
 NYARKO VANESSA
 OTABIL ALEX
 ABUGRE LAWRENCE AYINE
 AGBODZA PERFECT YAO
 ANTWI SHADRACK
 GILBERT GYAMFI
 OWUSU EMMANUEL ANAMAN
 OWUSU SEKYERE KENNETH
 AGYEI NICHOLAS SANTUO
 KWANING NANA YAA ABRAFI
 OSEI POKU EBENEZER
 SAMBO REHINATU
 APPIAGYEI OKYERE KOFI
 ESSOUN OBED
 FORKUOH BISMARCK FRIMPONG
 HUSEINI BUSHIRATU
 YEBOAH ABIGAIL
 ABOAGYE DACOSTA BARAK
 AGBI GODWIN
 ASUMADU IVY
 BOTWE EMMANUEL
 DARKWAH ABIGAIL
 IBRAHIM SA-AD
 OFORI AMANFO
 OSEI MARTIN
 OWUSU BRIGHT DWOMOH
 ABDULAI ROGER WUNZO
 SACKEY EBENEZER NII SAKI
 ACQUAH COMFORT
 ALHASSAN ABUKARI
 ATOSONA LARDI
 AZIZ LABARAN

IBRAHIM BARATU
 KOTEY SAMUEL
 ZAKARI BARIKISU
 BAAH CINDY
 BOADI ISHMAEL
 ANDORFUL DANIEL EVANS
 KORANTENG SAMUEL
 MINTAH BEATRICE ESHUN
 OSEI EDWARD AYEH
 OTI PERPETUAL
 SETH ATTA ADABO
 YAOTSE EMMANUEL
 BERESE JANET
 WUMBEI ABDUL-SALAM
 YEBOAH ERIC
 KUMAH EMMANUEL
 ESSEL ALSWELL ANDY

SECOND CLASS LOWER

BOAKYE ENOCK AMOAKO
 BOATEY PRINCE
 GYAKYE GLADYS
 JUDE ADJEI KORANG
 QUANSAH JULIA MARIA
 SETH BOAFO
 ADDAI EDWARD
 AFFUL RICHARD AMOAH
 NARH SAMUEL BATSA
 SARPONG PERPETUAL AKOSUA
 SERWAA
 AGYAPONG EMMANUEL
 ASANTEWAA MABEL ANIM
 BAIDOO ARIEANNA
 BOYE-DOE ISABELLA
 TETTEVI CRAVEN FAFA
 AKYAMFOUR-MANU SETH
 ATTACHIE EBENEZER
 BRUKU CHRISTIANA
 EDEM MENSAH
 OFOSU-ANIM ERIC
 PEPRAH HENRY NYAMEKYE
 ACHEAMPONG PRINCE
 AGYEMANG VERA
 AYIMBILA MCFORSON
 BADU AGNES
 ABDULAI HAMDU
 AGBANU EDWARD
 AGORTOR CATHERINE ABLA
 AGYARKO URIAH BOATEY
 BLUWEYH ABRAHAM NEWTHING
 OFORI CHRISTIAN
 OPOKU CHARLES
 OWUSU EMMANUEL BOANSI
 ANIM-APPIAH SETH
 ANTWI OSEI ASANTE
 CUDJOE MARTIN COMMLA

KUSI BOADUM KWAME
 AHENKORAH MILLICENT
 DWAMENA
 BOTO AL-HASSAN MOHAMMED
 NASHIRU BENINMIE
 YUSSIF KAMAL
 ADOKO EMMANUEL
 BOATENG FELICIA
 DZELU GODWIN
 IBRAHIM AKUGRI TIJANI
 OPPONG JOEL
 YOHUNO JOSHUA OTU
 ADUAMAH ERIC
 ATTA JEREMIAH
 AGBODZI BEAUTY
 AMADU SALIFU
 DOUGHAN BENJAMIN EGYAM
 ODURO MELODY
 SARKO ISAAC
 YAKAH DEDE
 AMANIAMPONG DOROTHY
 ADOMA
 FOLI EDEM KODZO
 DERZU LOUIS AAPAGRNUO
 MENSAH FELIX OPPONG
 MOHAMMED FIDAUSE
 OPOKU KING DAVID APPIAH
 ADDAI SETH
 AFFI DEBORAH
 AMOFA JONAS
 ASIEDU DOREEN ASABEA
 MENSAH PRINCE
 OSAFO-OSEI GIDEON
 PRAH BENARD
 AGYEMANG OSEI POKU
 BATSU DEREK ELISHAMA
 KYEREMEH HANNA SERWAA
 OKYERE EUNICE SENIOR
 OPPONG JUSTICE MENSAH
 OTCHERE EMMANUEL
 ADEENZE EBENEZER
 LUMOR ROLAND KWAKU
 DELADEM
 MATEY THOMAS SACKITEY
 MENSAH PAUL
 SEREBOUR KELVIN
 APPIAH GIDEON
 BENTUM GHUNNEY ABIGAIL
 ESHUN STEPHEN SACKEY
 ABUBAKARI ABDUL-RAZAK
 AMOUKU EMMANUELLA GIVENS
 ASANTE EVANS
 BENTUM GODFRED
 DANQUAH NELLY
 FORSO THERESAH EWURAMA
 SAKYI ESEANAM LINDA

MARFO MANU RICHARD
 OPPONG HANNAH GYAPOMAAH
 ALI EDNA MENSAH
 AMPONG LEONARD OPOKU
 BOATENG KELVIN
 DUODU MICHAEL OWUSU
 GRAHAM SETH
 KYEI MALICK
 NYANYOVOR MICHAEL
 BRAKO DENNIS
 LAWER ANDREWS
 NYARKO DAVID KWAME
 ADAMS RUFAI
 SUMANA MUKAILA
 AMANKWAH EMMANUEL
 ASIEDU ASAMOAH SAMPSON
 ANDANI ABUBAKARI
 MOHAMMED
 SULLAIMAN MUHAMMED
 ABBAN AUGUSTINA AKUA SIKA
 ADAM IBRAHIM
 YEBOAA VICTORIA
 AMOAH AMOS
 DWOMOH JULIET POKUAA
 MAHFUZ HUSSEIN
 OSEI MERCY
 OWUSU EDWIN
 MOHAMMED ABUU
 NYAMEKYE BERNARD
 OFORI RICHMOND
 AYIQUAYE SHIELLA ASABEA
 GAMETI JUDITH ENAM
 AGBOYIBOR JOHN KPLORMI
 ARKOH PATRICK
 BITIRIMI DONALD SOLOME
 WILLIAMS YANKYIRA
 EMBIL BONIFACE LEO
 KUKA SUSANA WILLIAM
 OKYERE DANIEL DARKO
 AGYARE PRINCESS NANA
 ANDAM- BROWN AUGUSTINE
 DZIMADO ISAIAH
 SAMAFO DORA
 ANSAH AUGUSTINE OFORI
 ATTA GYAMFI MIDAS
 FRIMPONG MERCY
 NKRUHMAH RHODA
 ADDO EBENEZER
 OPPONG BOATENG JOSHUA
 OSEI PRINCE
 OPPONG DANIEL AMOAKO
 AKOSAH PATRICK
 ADDISON NATHANIEL
 APPIAH EMMANUEL
 BOAKYE PRINCE
 MOHAMMED ALHASSAN

ZIBRIM FAWZIYA
 BROWN RAYMOND OSAE
 NARH GODWIN TETTEH
 WILSON ELIZABETH
 ASARE EMMANUEL DONKOR
 OWUSU RICHMOND
 TETTEH ERNESTINA NAAWOKIE
 ACQUAH BERVIS
 AGGREY KWAMENA
 AGYEMANG SAMUEL
 BOAKYE AGYEMANG JOSHUA
 DOH ERNEST
 MOHAMMED BELLO MAMMAN
 TAYLOR WENDY
 ASARE EVANS OHENE
 OWUSU SAMUEL
 AFRIYIE JOYCE OWUSU
 OKLU JACOB
 SARKODIE DOUGLAS OPOKU
 YIRENKYI DAVID OBENG
 OFORI BERNARD
 DADZIE HELENA
 SAEED DAWUD
 YIRENKYI DAVID OBENG

THIRD CLASS

IDI AJARA
 DANIEL ASARE
 OWUSU ALEXANDER
 SMITH JAMES DANKWA
 BOMIANI GEORGE
 BOATENG AUGUSTINE AKLI
 ADDO SHEILA
 AFFENYI ERIC
 EDUAH DANIEL
 SEKYERE BOAMPONG WILLIAMS
 OPOKU ATTA JOSEPH
 GYAN EMMANUEL
 LARBI PRISCILLA POKUA
 AMOAH PETER EMMANUEL
 KORANTENG PRINCE OFFEI
 TWUM BARIMAH PRISCILLA
 ABDULAI ISMAEL BUGRI
 SOSU JOSEPH KWAKU

DIPLOMA ART EDUCATION

DISTINCTION

ATTOR BERNARD TETTEH
 AFRIFA KWAME AMANKWAH

CREDIT

ACKON FLORENCE
 OSEI DANIEL
 ASANTE DERRICK
 ASSAN ALSWELL

DUAH HELEN NANA
AKAPORI GILBERT NSOBUNO
ASARE PATRICK
IDDRISU MOHAMMED AWAL
OBENG DARKO AMANDA
OPOKU CYRUS
DAMBA HARUNA
AGOEYEVU MAWUNYO
ARKOH DANIEL
QUAINOO EMMANUEL OBENG
AFEKU NATHANIEL
MENSAH JAMES CHRISTIAN
BONNEY CLAUDIA
OSEI GIDEON
WIAFE NASHCA
TSIBU ABIGAIL
ANTWI SYLVIA
KWAKYE LINDA KYEREMAA
SEWURA JONAS
OKINE NATHANIEL

BACHELOR OF ARTS (GRAPHIC DESIGN)

FIRST CLASS

BOATENG YAW KORANTENG
ADJEI BISMARCK
ADDISON GEORGE
ARTHUR JEPHTER
YORKE DERRICK
AKANA JOYCE ABENA
MENYI-SEY GRACE
ACQUAH KEREN NANA AKUA
SERWAH
LEMBOE JUSTICE
NKRUMAH JOHN KWAKU
AYENSU HENRY ODURO
HORNU TIMOTHY
KUSI-BOATENG ESTELLE
OBENG-MFRAMAH BLESSING
OSEI EMMANUEL

SECOND CLASS UPPER

ASANTE DICKSON
YEBOAH KWAME ASARE
AGYEI CLEMENT AGYEMAN
AMANKWAH CHARLES
YAHAYA ABDUL RAZAK
MENSAH THEOPHILUS OTOO
OPAYE COURAGE
AMAGLO CYNTHIA EDEM AWO
OHMENG KELVIN
TWENEBOAH KODUA MERCY
ANYINLI DANISA AKASI
DONKOR JOHN SAIN

MOHAMMED TAUFICATU
TAKYI JOHN AGYEI
ADJEI BLESSING ADJETEY
DOKU MATILDA ABENA
EUGENE OWARE AGYAPONG A.
LATIF SAMALL
MENSAH MACNICE
TWUM SAMUEL NANA
AHORLU HOPE KOFI
ZUTAH EBENEZER ADDO
NTI FELIX BAAH
BOTCHEY LORDINA ATTA
AGBELENGOR DORCAS EDZESIM
TAGOE JONATHAN
ANANE PORTIA ADWOA
BOATENG BERNARD
KORAJAH PORTIA BANNERMAN
OCANSEY VICENTIA KABUKIE
DWAMENA FRANK MENSAH
AGYAPONG SAMUEL OWUSU
DANSO NII ARMENI
DRAMANI SAMIRA
OWUSU EMMANUELLA
ATANGA VINCENT HANSON
KPODOVIA FELICITY LAWSON
INSAIDOO ERIC
FORSON-NKETSIA ENOCH
BEMPONG
KUMI CONSTANCE
ACHEAMPONG BISMARCK
ARHIN FELIX OPOKU
ASANTE EDWARD KWADWO
NTORE NANA APAU-KARIKARI
ABBEY NII ODENKE-SHIKA
DUODU HELLEN
MOSES RICHARD KOJO
KUWORNANE BERNARD
CORNAH NANA MORKEH
KASSAM JOSEPH
OWUSU MARY BENEWAA
NYAMEDI RICHARD KWADWO
DUSSEY EDEM DERRICK
YAMOAH EUGENE SAMUEL
AFARI JEFFERY GYAN
BOGLO JEREMIAH
EFFIRIM EMMANUEL ABBAM
KOFI
ENCHILL PATRICIA AMA
FRIMPONG EMMANUELLA
DANKWAH
GYIMAH REXFORD
HILLIA ABDUL- RAHMAN
LARWEH PRINCE OTIBU
OCLOO BENJAMIN
AMOAH EBENEZER VUSIDOR
BUADOO PAPA KWESI

ALHASSAN ADAM
LIEMUOH ERNEST KWAME
AWUAH DANIEL BOAKYE
OBENG DERRICK ABOAGYE
OWUSU EDWARD SENYA
ALLOTEY KENDY
OFORI SAMUEL SAKYI
OWUSU PETER BEKOE
ASANTE OKYERE
KWOFIE PRINCE
SALISU MOHAMMED
AGBLOE ANDREW DORNU
ASAFO ADJEI GEORGE
MENSAH EMMANUEL
ODOOM CLIFFORD
BONNEY PRINCE
DIKA EMMANUEL ATSU
OSEI EMMANUEL
ANSERE EMMANUEL ADU
BANAAGWINI MATEEN
GAKPETOR MAVIS
KUDAJI AARON TETTEH

SECOND CLASS LOWER

DOGBE DELIVERANCE
ASANTE DAVID FAAKYE
LANYOH VERONICA FLAVIA
AWUAH RICHARD
AGBLEVOR CAROLINE SEYRAM
QUAINOO MICHAEL
AKPEKE THEOPHILUS
AMENYAH JEHOZABETH REJOICE
ODURO BLESSING FRIMPONG
OWUSU REBECCA
ARHIN FESTUS
ASARE KWAME ADDY
SIEGU ERIC
ATIEMO ABIGAIL AFFUL
IBRAHIM NERHIMA
ADU DANIEL
BUABENG DAVID KWAKYE
GODFRED TANO
ABDALLAH MOHAMMED BUN
TAYLOR SAMUEL GRAHAM
YEBO PAUL KOBINA
ABUGRE BRIGHT
OSEI KWADWO
KORANTENG FAUSTINA BUDU
KWOFIE ALEX
EMMANUEL OBIRI LARBI
GBEDI DELA MAKAFUI
ASHONG AUGUSTINE
GEORGE YAMOAH BEDIAKO
NYAMA EDWARD
ADU EUNICE
AGYEMAN LAWRENCIA MAAME

ABENA ASIEDUA
 BOAKYE RICHARD
 OTENG DERRICK AMPONSAH
 OWUSU KINGSLEY KOFI
 ADU KWEKU OKYERE
 BLANKSON THEOPHILUS KUNTU
 ABUSANGA HAMIDU MUMUNI
 ADJEI BENEDICTA
 APPIAH DANIEL KUBI
 KANDIGE SIMON
 OKWAN NATHANIEL
 SAYIBU INUSAH
 WAJAH ABRAHAM
 ABDULAI TAHAJU-DEEN
 KPORMEGBE WILLIAM KOFI
 NKETIAH BISMARCK
 PHYLLIS TAKYIA ANIMAH
 AMPOFO ROSEMOND
 HALARU ZIDAN MOHAMMED
 SAM JOSHUA
 AMOAKO EDMOND KONADU
 ABOAGYEWAA CHRISTIANA
 ADDAI ANDREWS
 ANTWI MECHIZEDEC OFORI
 NANANG JONATHAN
 MIIKPOKUA
 KLUTSE JESSICA
 OPOKU GLORIA ANIWAA
 SEKYERE MICHAEL
 MENSAH EBENEZER
 IMBEAH JAMES ATO
 AMANFU JEFFREY JOJO
 ADARE MARY
 BOATENG STEPHEN
 DOMFEH CLEMENT
 EMMANUEL ASARE
 OMANE ERNEST YEBOAH
 TANO LEONARD ADJEI
 ADAMS SANDRA

THIRD CLASS

MOHAMMED WARAHANA
 OPOKU STEPHEN
 SAKYI EMMANUEL
 AYAMBA WAZIZU
 BORTSIE NANA KOFI
 ASAMOA KELVIN ADDO
 AWATEY FRANCIS
 ATTA SENIOR OPOKU
 PASCAL ERIC
 OWUSU-PEPRAH KOFI
 SACKITEY EMMANUEL
 DZISENU EDGAR
 OBENG OPOKU JAMES
 TENADU JOHN QUIST
 TUFFOUR DERRICK

OTCHERE OBUAMONO
 ADDAI SIMON JUNIOR
 BOAKYE DANKWAH OKOFO
 TAMPURI JOSEPH
 YAWSON DANIEL PAAKOW
 MENSAH PAUL
 ENYEM THEOPHILUS
 APPIAH JEFFERY
 OPPONG HAYFORD AMANKONA

BACHELOR OF FINE ART (ANIMATION)

SECOND CLASS UPPER
WILLIAMS THEODORE KWESI

SECOND CLASS LOWER
FRANCIS JEMENOE OBOUR

DIPLOMA (GRAPHIC DESIGN)

DISTINCTION

MENSAH EMMANUEL NYARKOH
 ASANE JOEL
 AKROMOND ALBERT CYRUS
 BUABENG ELIZABETH FOSUA
 MUMEEN YASMIN

CREDIT

KATASU MATHIAS FOLI
 TAYLOR DAVID KOBINA
 OFINAM SOLOMON
 ABDULAI ALHASSAN
 SACKEY BERNARD
 NYAME STANLEY
 MENSAH SIMMS
 ELLIS PORTIA
 KLUTSEY INNOCENT
 ACQUAH ALEXANDER
 ODAE GODWIN PAA KWESI
 AMETOH JOSEPH
 AMPAABENG KYEREMEH DENNIS
 BEDIKO DAVID AGYIN DARKO
 GLETSU JUDE KWAME
 COPSON ISHMEAL NII TETTEY
 KWARTENG MARK
 TAKYI-BOSU JENNIFER
 GYAMPOH BELINDA ASANTEWA
 ACHEAMPONG STEPHEN
 OSEI ASHITEY EBENEZER
 BOMI MARITA
 DJUMOH MIRALDA NANA
 TITRIKU STEPHEN

PASS

ACKUAKU MAWUTOR

BACHELOR OF ARTS (MUSIC EDUCATION)

FIRST CLASS

APPAU ABEDI ASANTE
 ANTWI SIMON
 ARTHUR ESTHER
 AMOAH RUTH
 OWUSU VERA

SECOND CLASS UPPER

AFRIYIE LOUIS ABOAGYE
 EFFA FREMPONG FLORENCIA
 HAMMOND ERICA EFUA
 ODUOKUWAH
 MIREKU PATRICK
 ANYARAQUE PIUS
 KUSI EUGENE BOAHEN
 MENSAH ERIC AMPONSAH
 OWUSU MANUELLA AKOS
 AFENYO GODSON
 ARTHUR PETER SAFFOH
 ACKON JOHN KWESI
 MENSAH DEGRAFT FIIFI
 KUMORDZI KINGSLEY
 DOTSE JULIUS YAW
 ADJEI JOSHUA KWABENA
 BAIDOO VANDYKE
 MORTEY JERRY JOHN
 TEPRETI WISDOM ELORM
 OKOFO-BOANSI OSEI-ATUAHENE
 FOSU DENNIS EWUDZIE
 GYAU KANKAM REAGAN
 QUAYE EMELIA
 CUDJOE JOHN
 EMISSAH FRANK
 ADOR RITA YAWA
 AMO-ACQUAH ROSEMEL
 SELAENAM
 AMOAH FESTUS OWUSU
 MIGAH GODSWAY
 OPOKU AGYEI DAVID
 TETTEH CHRISTIAN JUNIOR
 AVUMEGAH JOHN PHILIP
 ADJEI ELIKPLIM MENSAH
 WEDZI BADU LAWRENCE
 OFFEI SAMUEL

SECOND CLASS LOWER

MILLS JONATHAN ODARTEI
 HEMENG ALLEN MCNAIR
 TAWIAH BERNARD
 AGGREY SHARDRACK KWEGYIR

GYAWU EMMANUEL
NARH PRISCILLA
SAMUEL OBENG YEBOAH
PEPRAH FELIX BOATENG
ABAKAH GODFRED KWAME
AIKINS COLLINS
BANDAILY WISDOM AMOAKWA
OWUSU BETHUEL ADDO
ESSEL EMMANUEL
DONKOR FRANCIS KWABENA
ASAMOAH ISRAEL DACOSTA
HOYAH MAWUKO
BOATENG SHADRACK
ATSU JULIET KPORMOR
AZIEDU PHILIP ATTER
NYARKOH ENOCH ADJEI
ASANTE MOSES
DUSIME AFARKO
AWLAVI SEYRAM KWAKU
AGBEKO DOREEN DOROTHY
EMMANUEL SARPONG
ODURO ERNESTINA
TSETSE PRINCE KWAKU
HIAMEY RUBY SENNA
EYI ACQUAH MC-KENZIE NANA
KWAME
ADU-GYAMFI ABRAHAM
AMISSAH BRIGHT KOJO
ASIAZDE AGNES DELANYE
BOADI OBED SARPONG
EDZE JOYCE
AMOA KWEKU TAWIAH
HONU BILLY DZIDEFO
TWUMASI SALOMEY OWUBA
OTU THEOPHILUS NII LARYEA
ASAMOAH ISAAC OFORI
QUARCOO JOSHUA
OWUSU JASON BOATENG

THIRD CLASS

OWUSU PRINCE
POOZA PETER
ATTIAPAH MICHAEL
AYAMA MICHAEL WINPANG
ELVIS OBESE
ACKAH BLAY MIEZAH
YEBOAH JOHN FELIX
ABEDU AUGUSTINE EKOW
MENSAB BARBARA
OWUSU SEKYERE EMMANUEL
SIMPSON EBENEZER MIREKU
OSEI EMMANUEL OWUSU
AZANU FRED KWAKU
LARBI ERNEST AYEH
OKAI LEROY
HENEKU GORDON OWUSU

NYAMEKYE VICTOR
SAMUEL ANNOR
FRIMPONGCHARLOTTE
BANSAHDIVINE JERRY
ASIEDU EMMANUEL OSEI

PASS

DANKWA EMMANUEL
FRIMPONG
OKYERE OWIREDU LEONARD

BACHELOR OF MUSIC

FIRST CLASS

ALORWORDOR JESSICA
ANINKORAH FREDERICK
AHWEREN
UGAN ELIJAH
ANTO JOHN OWUSU
KUMI PATRICIA OPPONG
BAFFOE SAMUEL MENSAB
AWATEY KELVIN TETTEY

SECOND CLASS UPPER

QUANSAH DAVID
AMOASAH DARKWA KWABENA
GBERBI BERNARD DOETSER
ISSAH BADAWIISI ZULFATA
BRENDA
DUVOR PRINCE - CHARLES
NECKU PRECIOUS
ACHEAMPONG EVANS
OLA JACOB YAW
ADAMS SOLOMON
DOH-ABOTSIE ELIAS KOMLA
ABEKAH-KWANSAH DANIEL
DADZIE ANTHONY KWABINA
KUMAH MAXWELL EDEM KWASI
AFAKE ERNEST DELANYA
APPOH GEORGE
AMPAH ALEX NYAMEKYE
DUGOH DAVID KOMBLA
AGBEDANU HAGAR BUBUNE
ADDAE MAYFRED
ANTWI EDMUND
NARTEY RICHARD TANDOH
DARKWA
MENSAB EMMANUEL

SECOND CLASS LOWER

ANIWAH LOUIS KWASI
WIAFE VICTOR AMPADU
BERISIE SIMON
AGBEZUDOR PROSPER
PINKRAH EMMANUEL
TSIGBEY SYLVANUS

ESSILFIE BRIGHT AMISSAH
KWAKYE FRANKLIN OFOSU
APPIAH KOBINA AMPONSAH
NTI-ANANE JAMES
APENTENG CHARLES KWAME
ASARE PAUL YAW
ACQUAH KELVIN
ATTISOGBI PRINCE ELORM
BITU PAUL
TABIRI ESTHER

THIRD CLASS

AIDOO MAXWELL
NDIFOR ERIC KOMLA
HUNU BLESS
OKRA BLESSED TEYE CUDJOE
AGBLEY GODWIN KWAKU

PASS

BAIDOO EBENEZER KWESI

DIPLOMA (MUSIC)

DISTINCTION

ASANTE-TANNOR SAMUEL
MAWUSI GERSHON

CREDIT

ADAMU PETER
AMUOKU JOEL
AMEGASHITSI MAXWELL EDEM
ASANTE PRINCE JUNIOR
GYEKYE RAPHAEL DOMPHEH
ABBAN FRANK
ESHUN EMMANUEL
NYONG AYUBA RAZAK
BLANKSON OBADIAH
OPPONG JUSTICE
ANDOH ENOCK
OFORI EDWIN
ADZOE KENNEDY
TOFAH RAYMOND KWABLA
CHURCHER CALEB
KWOFFIE JUSTICE

PASS

ARHIN MICHAEL
WILSON EMMANUEL KOJO
SAMUEL
AWUKU AMAOKO NATHANIEL
ANDOH PATIENCE
ADOBOR EDEM BRIGHT

BACHELOR OF ARTS (TEXTILES AND FASHION EDUCATION)

FIRST CLASS

DARKO DANIEL
 QUANSAH KINGSLEY
 SEDDOH ZITA SEYRAM

SECOND CLASS UPPER

ASANTE HILLARY ABEKAH
 SAM JOANA
 ATSYOR VANESSA AKUA
 AZILAKU PATIENCE JACOBINA
 BUABENG-ODOOM LILY-LOVE
 KUKUA
 AHMED HUMUL-KULSUM
 FUGAR ERNESTINA NORVINYO
 AMI
 ANINKORA CATHERINE
 AYIREBI IRENE ADADE
 NARH AGNES NAA
 OHENE SHERITA AMPOFOAH
 CUDJOE VICTORIA EXORNAM
 MATEY GABRIEL
 ABORDZI COMFORT ELORM
 SEKPE PATIENCE SELASE
 BOAMAH SOLOMON SARPONG
 ARHINFUL REBECCA
 AZANU JUDITH ENYONAM
 DZENOR EDEM
 AMPONSAH EMMANUELLA
 AMPOMAH-TABI GIFTY
 ARKORFUL JOYCE
 IBRAHIM MONICA AKOSUA
 MOTTEY SYLVIA DELALIE
 MUSTAPHA HAMDIIYA
 ARCHAMPONG RAPHAEL
 MENSAH SANDRA
 MENSAH PHILOMINA MINTAH
 GAKPE GLORIA
 ABBAN EMMANUELLA ESI
 ADU-GYAMFI EMMANUELLA

SECOND CLASS LOWER

AFEAWUSI ANGELA ANTWIIWAA
 DARKO JACOB ADU
 DIKENU NAOMI EYRAM
 BOADU KAREN AGYEMAN
 ADDO JOYCE
 AGANA COSMOS
 BAIDOO EUNICE
 DZIEWORNU ESTHER ESINAM
 BOAMPONSEM ABIGAIL
 FIADEY JULIANA MAWUENA

MENSAH MARY NYAMEKYE
 AMPONSAH SALOMEY
 OWUSU ESTHER GYABEA
 FRIMPOMAA ABIGAIL
 GYAMFUA AKUA BELINDA
 MORO MARIAM KAMALT BANDA
 AGBAYIZAH REJOICE
 AGBOKLU TALENT ENYONAM
 APPIADU SALOMEY
 SARFOWAAH
 MONALISSAH ANTWI BOASIAKO
 ASHON ESTHER
 ADU MARY
 ANSAH FREDA
 ABOTSINAH NICE
 AYEKPLE SALVATION
 NTIM DORIS
 ANSAH EKUA APPREY
 BONYE OPHELIA
 ODOOM WENDY
 ANDOH RUTH
 FOSUHENE PAULINA
 GYAN BENEDICTA DANSOA
 AMU ESTHER YAYRA
 KENNEDY ESTHER
 ANTARU RAKIATU

THIRD CLASS

BENYARKU JANE HUNTINGDON
 POBEE AGARTHA ORLEANS

DIPLOMA (TEXTILES AND FASHION)

DISTINCTION

CUDJOE CONSTANCE ABA
 SANKOFI CHARLOTTE

CREDIT

AIDOO SANDRA NANA ADWOA
 NIBOH LAWRENCIA
 GYAMENA GIFTY TEKIYIWA
 OSEI ERICA ABENA
 AIDOO NANCY

PASS

KPADIN ABIGAIL

BACHELOR OF ARTS (THEATRE ARTS)

FIRST CLASS

AYELAZOYA RINNER
 ACKAH SAMUEL
 AKAMBASE BERNICE MMAH
 ARHIN JUSTINE ARKO
 BRIGHT AMOAH
 OGIDI FAITHFUL EMMANUEL
 ANSONG SAMUEL NTIAMOAH
 BEDZRA DEBORA SANDY
 ASSOPIAH KHATURA
 ALHASSAN LATIFA
 WLEXOR GLORIA
 ABOAGYE EDWARD NANA YAW
 ABONYI ROSE ALHASSAN
 AIDOO JOYCE
 BOAKYE GLORIA SERWAA
 ANDOH LILY
 AFREH PATRICIA
 ESHUN BEATRICE
 OSEI PRISCILLA AKOTO
 ARTHUR PRINCE
 YEBOAH JOEL NTI KWAME

SECOND CLASS UPPER

ANIEKU DORA
 SONBURE ISAAC
 YANKSON EMMANUEL
 NAPHTALI
 MOHAMMED NAFISA
 ADOBOE ENYONAM
 POKU JUSTINA ADU
 OWUSU LOUISA AGYEI
 ASAASIM GRACE IDBO
 ABONYI ROSE ALHASSAN
 OSAFO YAW ABANKWA
 ASHMOND MABEL ESI
 KRAMPAN AGNES FELICITY
 AKATTEH JONAS KWESI
 AMANKWAH JUDITH GRANT
 RIDWAN ZULFAWU
 YANKEY THOMAS MMEBUSEM
 ACQUAH PATRICIA ANSAWAH
 BANIBA ELIZABETH MAWUSI
 AFRIFA DAVID
 BONSU JOYCE BOAHENE
 ACQUAYE DANIEL
 TURKSON-SAM DANIEL
 AGBO BLESS ETORNAM
 GYESIE LOVELACE
 FRANK OPPONG

SECOND CLASS LOWER

ANAMAN EMMANUEL
ABOYAH PRINCE
ARHIN PHILIP
AMOO RICHARD NII ASHIAKU
ADUKYEM GLORIA

DIPLOMA (THEATRE ARTS)

DISTINCTION

ODURO JAMES MCKEOWN
QUAYSON ENDUM
AGLO IRENE
BENTIL NYARKU

CREDIT

NORTEY ALICE
YAHAYA MURTALA
ESSEL EMMANUELLA
AKLI CELESTINA
MWANGU MARY
DENTU JESSICA
FRIMPONG THERESA
OTABIL DORCAS EFUA EYRAM
BAKA OPHELIA
ADDO MONICA

PASS

AGBALEPKOR PETER

**FACULTY OF
GHANAIAN
LANGUAGES**

**BACHELOR OF ARTS (EWE
EDUCATION)**

FIRST CLASS

AGBINKU EDEM
DZETU FOSTER
BLEBOO DAVID KOFI
AHALI ANGELA ENAM
ZATEY FRANK NOAH
AGBEYESRO JULIANA
AFEAMEKOR DAVID

SECOND CLASS UPPER

NEGBLE PEACE
BEDZINA CELESTINE SELASEI
AMEGAVI WONDER
KUNUGBE ROSEMARY
NUTOR MATILDA

FOMAKA THOMAS
DAMESHIE BERTHA
FIADZO SYLVIA MAWUYRA
AGBOBLI VIVIAN
AHIALE ESTHER AKOS
ATTONU REBECCA AMA
ELIZABETH APEDO
KUMEDZINA LUCKY STEPHEN
AGUDAH MIRIAM SHINE AKU
BAKAH - SOSU INNOCENT
KUDA DELIGHT MAWUNYO
DORDUNOO IRENE BUBUNE
AMA
KULEKE BRIGHT
MORLADZAH JOSEPHINE
DEMORDZI MAWULOLO
SHITOR MICHAEL
AFORVE BERNICE
MENSAH MATHEW
KPETEY BRIGHT
KLAYE CARLOS
AMEDEKAH BLESS ELIKPLIM
DANDEY FRANCIS SEFAM
AKROBOE DELIGHT

SECOND CLASS LOWER

AZIEVOR RITA
AMEGADZE DAVID
WEMEGAH ISABELLA NUNANA
DEI RUBBY YAYRA
SEIDU ZINATU ABDUL KADIR
GLAWU DEO DONNE
AKAKPO BLESS
MANSON EMMANUELLA
ODIKRO JOYCE
DOGBEY PERFECT
KOFITSE PAUL
DOGBA BENJAMIN SELORM
AFRAM JANET SENA
AKPALOO PEACE
ZUMEDOR BENEDICTA
KUMEDZRO PEARL EDINAM
AMEKO MAVIS TSOENAMAWU
DZAKWASI GETRUDE VICTORY
DELA
KPORZEADE ABIGAIL
AGBLOR COURAGE
KUKUIA IRENE EDUDZI
SEKRE WISDOM
TEKPEDI THEODORA AKU

THIRD CLASS

AKPALOO JOSEPH KWABENA
BEDZRAH GENEVIEVE
SEDEGAH BRIDGET ENYONAM
KWADAMA ELIKPLIM ADZO
DZISAH LUCKY AMA
AKPLAH EDITH

KOTOKU JULIUS
AMENUVOR ABIGAIL
KWAME JENNIFER HAPPY
KARTEY-ATTIPOE GILBERT
KPORNGOR ISABELLA ASIWOME
ETU STELLA
NUTAKOR MAWUKO
SUNU JULIUS

PASS CLASS

HUMADO CHRISTOPHER KOFI
AMEDZI BISMARCK
TAY COMFORT AKU
AMEDZI IRENE
GEGEPE DORRINE VESTER
AMEDZI IVY

**BACHELOR OF ARTS (EWE
WITH ENGLISH LANGUAGE)**

FIRST CLASS

SORKPOR SARAH ATSUFUI AFI
ABIWU JENNIFER FAFALI
ADZOWU CHRISTIAN ATTAH
FIANU GETRUDE ELORM ADZO
DIDOH JOY
ADODO ROLAND

SECOND CLASS UPPER

MIKADO EMELIA
AGBAVITOR DELIGHT PEACE
NUTIFAPA
PARKU MARY THEOPHILIA AMA
KOMABU RACHEAL YAWO
TALI VICTORIA
LUMOR SENANU CELECIOUS
KPETO HELLEN SEDINAM
KINI STELLA
NUADEKE JOSHUA YAO
AGBO MISPAH
ANGMORTER VALENTINA
BELIEVE
GOKU DIANA MAWUSE
HOENYAWU SETH KWABLA
ADOKPA ISAAC KORSI

SECOND CLASS LOWER

KLUTSEY PHILBERT YAO
TASHIE PRISCILLA
GADAH REJOICE AKOS
KUVOR JOYCE ESINU
TORVOR WISDOM KWAME
AGBESI MERCY
DUAGBOR MARY ADZO
TAMAKLOE BENEDICTA
SELIKPLIM
GEH PEACE EWOENAM
KABOTSO-MENSAH GIFTY

ZIGLI REJOICE
 MONYO MALWINE
 AVEVOR PORTIA
 GBADAGO SAMSON
 AGBEKO ATSU
 AGBOMADZI MARY AMI
 ATTOR JOSEPH
 STELLA KUENYEDU
 KPEGLO MAWULI KOFI
 DEGBEY HARRIET MORIEL
 GLIVEY CLEMENT

THIRD CLASS

AHIATROGAH NEWLOVE ABLA
 AMEGADZIE DESMOND-YOUNG
 DIVINE

**BACHELOR OF ARTS
 (CEWE WITH GERMAN
 EDUCATION)**

FIRST CLASS

ADRAKPANYA BRIGHT YAO

SECOND CLASS UPPER

AHIAKU GLORIA

SECOND CLASS LOWER

HALLOW MAVIS VENUYE AKU
 ABOFLAKUMAH SHEPHERD

THIRD CLASS

LEDI GLORIA ABLA
 LUMOR ABITAL EDZORDZINAM

**BACHELOR OF ARTS
 (CEWE WITH LINGUISTICS
 EDUCATION)**

FIRST CLASS

AKAKPO FLORENCE

SECOND CLASS UPPER

ABOBO EVELYN ESINU
 KPAKA JAMES KWAMI
 KPODOVIAH HELEN MAWUSI

SECOND CLASS LOWER

ZIBI MARY MAGDALENE
 ADDO SOLACE
 GAMLI ALICE

THIRD CLASS

ALAGAH ESTHER
 AHADJIE MIRIAM SENA

**BACHELOR OF ARTS
 (FANTE EDUCATION)**

FIRST CLASS

AMOS GIFTY
 BAIDOO GLADYS
 ACQUAH EMMANUEL

SECOND CLASS UPPER

ASSENSOH EMMANUEL
 KWOFIE DOUGLAS
 SACKEY CONSTANCE EFFE
 AFFEDZIE OBED
 ODOOM NICHOLAS
 KORABOH JOSEPH
 BUABENG OBED
 OPOKU ALICE
 BAAH JAMES KWEKU
 DADZIE SAMUEL AMONOO
 CUDJOE HANNAH
 SACKEY CHRISTOPHER
 GYABAHA BENJAMIN
 AKYER WILBERFORCE
 TWAFO DANIEL
 AMOAH HENRY
 SEY ISAAC KWESI

SECOND CLASS LOWER

CLAYMAN RICHARD
 FOAH FRANCISCA
 COMMEL VERA
 OBOH ERIC KOBINA
 KORANKYE DAVID
 BUABENG MANASSEH OFOSU
 ACQUAH YAW AMAKYE BERKOH
 MENSAH BENJAMIN
 PAINTSIL ERNEST ANNAN
 APPENTENG PRISCILLA
 NYAMEKYE
 OTOO BENJAMIN

THIRD CLASS

MENSAH CHARITY
 ARTHUR EDWARD
 BOADU RICHMOND
 EDUA-MENSAH EFUA
 AMOAKOWAH
 AMPIAW LINDA
 DONKOH KHADIJAH
 APPIAH REBECCA
 BAIDOO VERA ADWOA
 ROCKSON SAM

**BACHELOR OF ARTS
 (FANTE WITH ENGLISH
 LANGUAGE EDUCATION)**

FIRST CLASS

ADOKOH GLORIA
 ARTHUR MICHAEL
 AWUKU FRANKLIN HENRY
 OFOSU HANNAH
 OSEI RUTH EKUA
 MENSAH ISAAC KWAME

SECOND CLASS UPPER

AVORNYA JOHN
 PAINTSIL JONATHAN OTSIBU
 AMPIAH MAVIS
 AWOTWE PHILOMENA
 PEULE RITA
 YANNEY MILLICENT
 MENSAH CECILIA ESI
 NORMASHIE COMFORT
 YEBOAH JOANA
 AFFUL HELINA
 ASMAH ISAAC
 ESSEL ALBERTA
 POKU PIOUS
 MENSAH EBENEZER KWAME
 NDUR-BUABENG CHRISTINA
 OTOO DIANA
 HAYFORD ELIZABETH
 DANFUL MERCY

SECOND CLASS LOWER

AINOO RUTH EKUA
 DAABA ESAAH EFUA
 YALLEY ERNESTINA
 DANKWAH GRACE
 AHINFUL MAVIS
 BAIDOO FRANCIS MENSAH
 AWUAH SAMUEL ADU
 ASAMOAH MILLICENT BAAH
 NGOAH LORDINA
 CUDJOE ADJOA BENEWA
 ACHEAMPONG MAAME AMA
 WUDUWAA

THIRD CLASS

AIDOO ALBERT
 APPIAH-KUBI KINGSFORD
 SEKYIE VINCENT
 WILLIAMS ANGELINA
 AYITEY ROSEMARY

BACHELOR OF ARTS (FANTE WITH FRENCH EDUCATION)

THIRD CLASS
ESSEL BENEDICT ATO

BACHELOR OF ARTS (FANTE WITH GERMAN EDUCATION)

FIRST CLASS
GARBAN VERA

SECOND CLASS UPPER
DONKOR SALOMEY APPIAH
GARBIN ROSEMOND
OWUSU VICTORIA

BACHELOR OF ARTS (FANTE WITH LINGUISTICS EDUCATION)

FIRST CLASS
HAMIDU SALAMATU
MOHAMMED

SECOND CLASS UPPER
ARTHUR EZRA ARKOFUL
DANSO SUSSANA
MARTEY PRISCILLA
KRONNYAH KATE BAABA
OWUSU-BAAH FRANK
QUAYE BRIGHT

SECOND CLASS LOWER
ANDOH NANA ABA EWUSIWA
BOTWEY EMMANUEL
CUDJOE JOHN
OBU-CANN DOMINICA

THIRD CLASS
APAGYA FRANK
BEDIAKO ERIC DADZIE

BACHELOR OF ARTS (NZEMA EDUCATION)

SECOND CLASS UPPER
MENSAH EVANS KWAW
TOFFEY MABEL
CUDJOE BETTY NYAMEKEH-
EHWIA

BACHELOR OF ARTS (NZEMA WITH ENGLISH LANGUAGE EDUCATION)

SECOND CLASS UPPER
YALLEY JEMIMA
NZULU EMMANUEL
ACKAH ANTHONY

SECOND CLASS LOWER
ERZAH FRANK
MOZU FRANCIS

THIRD CLASS
AYEBA MONICA
ABIZI BATWI MELISSA

SECOND CLASS UPPER
QUAICOE RUTHERFORD
MOHAMMED RUKAYA ELONWO

BACHELOR OF ARTS (TWI EDUCATION)

FIRST CLASS
ABREFA ROCKSON
NYARKOH PATRICK
OFORI ATTA ERNESTINA
TAWIAH SAMUEL KOJO
ASAMOAHO MOSES KWARTENG
BAFFOE BEATRICE
PREBI IVAN
BERIMAH GEORGINA
OHEMENG SOLOMON
ANANE MAVIS
OPPONG ESTHER ABENA
OWUSU MICHAEL YAW
ANING BONSU SAMUEL
AMEYAW CECILIA
NYARKO PERPERTUAL
AFFRAN MERCY

SECOND CLASS UPPER
ANTWI GIFTY
KYEREMEH RICHARD
DOTSE FRANCIS KWAKU
DWAMENA MARY
ASMAH VINCENT DEGRAFT
OPOKU DICKSON
AGYEMANG KINGSLEY
BOAFO OBED FOBI
BAAH STEPHANIE ODAMEA
FORKUO SABBATH
OBEMAH GRACE
YEBOAH ELIJAH

KPANKPARE EMMANUEL
KYEI PATIENCE
CONSTANCE GYEDUAAH
KESEWAA KATE
ANORBAAH GODWIN KWADWO
YEBOAA REGINA
SARPONG FOSTER
MENSAH SHEILLA AHENE
OPOKU-MENSAH LOVE
KONADU CONSTANCE
ASARE CHRISTIANA ASIAKO
ASIEDUWAA REBECCA AKUA
BOATEMAA STEPHANIE
ASANTE CLEMENT
KWARTENG PATRICK ADDAI
AYENSU BENSON
KWARTEMAA MATILDA
ANIM DANIEL GYIMAH
FOSU BRIGHT ATTA
TETTEH REGINA
TAKYI DEBORAH SAFOWAA
DANSO OSEI KWADWO
KARIKARI EMMANUEL
ADU GYAMFI ABEL
GIFTY FRIMPONG NYARKO
SUMAILA SELINA
ADJEI COLLINS
ODURO ANDREWS
OWUSU-ANSAH EMMANUEL
SARFO JOSEPH
AMPOMANING GIDEON
POKUAA SARAH
ANTWI BRIDGET
DUAH RACHEL NUAMAH
GEYI CLEMENT ANANE
OPPONG EMMANUEL AGYEI
PREMPEH MAYFRED ANIMAH
NKWANTABISAH DOMINIC

SECOND CLASS LOWER
DUUT JULIANA NYAMETY
KANKAM BOADU SELINA
YEBOAH RICHARD
ADOBASH JUSTICE
BOATEMAA OPHELIA
TAMEA ELIZABETH
BAMFO FOSTER WIAFE
SACKITEY (BOAKYE) EMMANUEL
KWAME
TWENEBOAH BLESSED
GYESI EMMANUEL
OSEI ALEX
AMANKWAH LYDIA
BAMFO MARY
NKUAH FRANK
AMOAH FRANK

APPIAH JOHN ODEI
 FRIMPONG SAMUEL TANDOH
 ADUTWUMWAA LAWRENCIA
 KORANTENG CHARLES
 SASU VINORIA AMOBEA
 YEBOAH AMANDA
 ADDO PRINCE
 HARRISON OHENE
 AGYEMANG DANIEL OWUSU
 OPPONG BISMARCK
 MENSAH BENJAMIN
 OWUSU ISAAC
 ASAMOAH SANDRA
 ADDY HAYFORD
 ADUTWUMWAA CONSTANCE
 BOADIWAA MARY
 OWUSUAA REGINA
 BOATENG SAMUEL OBENG
 ADUTWUM GIDEON
 OWUSU MARY MAABEA
 MENSAH CHARLES JNR KOJO
 GYASI PRINCE
 MENSAH ANITA
 AGOMA ADAMU
 ODURO BISMARCK
 AMPONSAH BLESSING
 DANQUAH
 OWUSU HELINA

THIRD CLASS

DANSO PRISCILLA
 KOBİ NANA AFUA
 BOATENG ERNEST
 AIDOO ELIZABETH
 DANQUAH GEORGINA
 DOMFEH REGINA AGYEIWAA
 OFOSUAH EUNICE
 KORANTENG EVANS
 TWENEWAA ESTHER
 ADAMS MOHAMMED
 OSEI BONSU JOYCELINE
 AMOAH ANITA KORANTEMA
 COBBINA MAWULI
 NIMAFUL DENNIS ABOAGYE
 TWENE EMMANUEL
 ADUSEI ASAMOAH ROSINA
 DZIFA JANET
 MENSAH BENJAMIN OWUSU
 AGYEMANG
 ADJEI JOHN
 KORANTENG EMMANUEL
 ADJEI SANDRA
 CLEMENT FOSU
 SARPONG PRINCE

PASS CLASS

ADU-AMANKWAA NAOMI
 GYAMERAH APPAU JANET
 ADOKOR ROBERT
 TWUMASI DANIEL ANKRAH

BACHELOR OF ARTS (TWO WITH ENGLISH LANGUAGE EDUCATION)

FIRST CLASS

ACQUAH REGINA ANSAH
 SAKYI MARGARET ADDOBEA
 NINSON FELICIA AFIA
 OSEI BISMARCK AFRIYIE
 POMAA OBADIA
 AMOAFU MAVIS FRIMPOMAA
 DUODU ALBERTA ADUBEA
 DARKO ELIZABETH
 AGYAKOA-SINTIM DORA
 AYIVI HAGAR
 ANTWI GRACE

SECOND CLASS UPPER

OFORI SERWAA BEATRICE
 GYAMFUAH DORIS
 OWUSU FELICIA
 ASUBONTENG KWADWO
 STEPHEN
 BOAMA KWASI
 ANKOMAH ANASTASIA
 AGYAPONG SAMUEL
 ADU SARAH
 FRIMPOMAA ERNESTINA
 OFOSUA AGNES
 OPPONG ANNA
 ADADE DANIEL
 AMANKWAH ALEX AMPONSAH
 YEBOAH BRIDGET
 BOAKYE MAXWELL
 ACHARI SOPHIA
 FOSU THEOPHILUS TAKYI
 PEPRAH ALICE SARFOA
 ASARE GIFTY
 SARPONG ROSEMOND
 SAFIATU MOHAMMED PELPUO
 OFORI CAROLINE NYAME
 OWUSU VICTORIA FRIMPOMAA
 AGYEKUM EMMANUELLA
 SAAH JUNITTA
 ASARE-DANQUAH REBECCA
 ADU-GYAMFI JEMIMA
 SEGBEFIAH EDNA
 BUABENG JOSEPH
 AGBANYO GABRIEL
 AMISAA GERTRUDE TECHIE

SECOND CLASS LOWER

APENKWAH BOAPEMAA AMA
 FRIMPOMAA ERICA ATTA
 ANIM GIDEON OFOSU
 ASUAMAH ELIZABETH
 DARFOUR RACHEAL AFUMWA
 OFORI-MINTAH SETH
 OPPONG CHRISTABEL POKUAA SNR
 ADU RICHMOND FRIMPONG
 OSEI PHILIP MCKEOWN MARFO
 BOATENG CLARA KWAKYE
 KWANKYE PATIENCE
 ALOMATU-FREDDIE EDINAM
 CANDIDA
 WILSON MAVIS KAKRA
 BOATENG FELIX ATTA
 APPIAH ANDREWS KUBI
 NKETIAH BERNICE
 PHILOMINA ADDAE
 BONSU MEDAD KWARTENG
 SAKYI EMMANUEL
 YIADOM BOAKYE KWADWO
 OPPONG PAUL KWASI
 BOANSI BISMARCK
 KYEI ABENA AFRIYIE
 FRIMPONG ERNEST
 GYAMPRAH SIMON
 HENNEH THADDIUS YEBOAH
 DONKOR ESTHER
 APPIAH DAVID YEBOAH
 ISSAH ISMAIL
 KUSI ANKAMA ELVIS
 DANIEL AGYENIM BOATENG
 OTENG RUBY ACHEAMPONG

THIRD CLASS

SAAH ALICE YEBOAH
 APPIAH ANDREWS
 TANO EMMANUEL
 NYARKO HELINA
 BAIDEN EUNICE DUFIE
 DZEAMESHIE SELORM
 ASAMAU KAMIL
 CHARLES OPOKU
 ACHEAMPONG RITA
 ADJEI CHRISTIANA
 OPPONG CHRISTABEL POKUAA
 JNR
 BOADU AMOS
 AWUAH LORETTA

BACHELOR OF ARTS (TWI WITH GERMAN EDUCATION)

FIRST CLASS
ELIZABETH KUSI

SECOND CLASS UPPER
BOAMAH EMMANUELLA
DADSON PRINCE

SECOND CLASS LOWER
ADU CHARITY AFIA POKUAA

BACHELOR OF ARTS (TWI WITH LINGUISTICS EDUCATION)

FIRST CLASS
GYAMERAH CHARLOTTE

SECOND CLASS UPPER
KOTTOR COMFORT
AYISI NORENA
SACEY SAKINA
AMPONSAH COLLINS BENNIE

SECOND CLASS LOWER
APPIAGYEI LETICIA
AMFO SANDRA OBIRIBEA
TAWIAH OPHELIA
AGYEI ERIC
TWUMASI ABIGAIL
ASSAN ENOCK
NARH VERONICA

THIRD CLASS
DZIMEDO DORIS ANANE
NKANSAH MERCY

BACHELOR ARTS (GA WITH ENGLISH LANGUAGE EDUCATION)

FIRST CLASS
BANNOR VINCENT

SECOND CLASS UPPER
HUDSON-ODOI ISABELLA
ABLADEY JOSEPH TEYE
LAWANI MOMO NAFISA
TAGOE MERCY AYIKAILEY
TETTEH GRACE TSOTSOO
QUARTEY MARY
OGLI MABEL MAKU

SECOND CLASS LOWER
MARBELL- HENRY NII-CHARTEY

BACHELOR OF ARTS (DANGME WITH ENGLISH LANGUAGE EDUCATION)

FIRST CLASS
KERKER DIANA

SECOND CLASS UPPER
OKAI ERNEST
TORGBENU JOHN TEYE
KORLEY JOYCE
KUMAH BUAJORNI KWESI

SECOND CLASS LOWER
TETTEY SELINA

THIRD CLASS
AGBORKEY MARK TETTEH
LAWER JENNIFER AKOR

BACHELOR OF ARTS (DANGME EDUCATION)

FIRST CLASS
ADI-KORLEY RAYMOND
TERKPERTEY RICHARD

SECOND CLASS UPPER
WUSSAH JERRY TETTEH KWAME
AKROFI RACHAEL KORKOR
SEWU BEAUTY DAMENORKIE
ANIM HANNAH LADJER
ODJAWO FELIX
AHORTORVIE SAVIOUR
AMANOR ESTHER

SECOND CLASS LOWER
ADDO EMMANUEL
SIAUTEY EVANS DAITEY
AMEVOR JOYCE
NARH EBENEZER TETTEH
ABAYATEYE SETH TETTEH
NUERTEY JOYCE
TETTEH-TSU AGNES DEDE

THIRD CLASS
DZUVOR BENEDICTA MADEY
AGBUGBLAH ISAAC ADINORTEY

BACHELOR OF ARTS (DANGME WITH FRENCH EDUCATION)

SECOND CLASS UPPER
LAWERH DAVID KWESI

SECOND CLASS LOWER
APAFLO THELMA ADINORKIE
DJANIE VICTORIA NAADEI
KLOMANYI ROBERTA SENAM

SECOND CLASS UPPER
LONGMATEY AUGUSTINA
DAMEH DAVID KWESI
APPEYNARH EMELIA NARKUOR

THIRD CLASS
PADI PATIENCE
AKLIE DORA ADEDE THEODORA

BACHELOR OF ARTS (GA EDUCATION)

SECOND CLASS UPPER
QUARSHIE GLORIA NAA
AYERTSOO

SECOND CLASS LOWER
YARTEY EMELIA
TAGOE PHILOMENA NAA DEDEI

BACHELOR OF ARTS (GA WITH LINGUISTICS EDUCATION)

FIRST CLASS
ODAI VICTORIA DROMO NAA
SHASHA
LARYEA COSBERT AFOTEY
TAGOE JOSEPH ARMAH
ALEEGBEI ISAAC FUDA

SECOND CLASS UPPER
AMOO CHRISTIANA

SECOND CLASS LOWER
PEREGRINO-BRIMAH ROSEMARY
ASHIA
ASHALLEY ENOCK
APPLEH RANSFORD ACQUAH

**BACHELOR OF ARTS
(DAGAARE WITH GERMAN
EDUCATION)**

SECOND CLASS UPPER

DAVORO DAUDA
LANIDUNE BISMARCK

SECOND CLASS LOWER

BELIKO JAMES YINIYUOR

**BACHELOR OF ARTS
(DAGAARE WITH
LINGUISTICS EDUCATION)**

SECOND CLASS UPPER

DANAA VITUS NOBADII
BATUBOGRI MAHAMADU

SECOND CLASS LOWER

DABUO FRANK
YENG DAMASUS DOMOKYAARE
DERY JONAS KANGTIEYENG

PASS

MWIN-NINGE JOSEPH

**BACHELOR OF ARTS
(DAGBANI WITH GERMAN
EDUCATION)**

FIRST CLASS

FUSEINI MISBAW MOHAMMED

SECOND CLASS LOWER

FUSHEINI ASANA
MOHAMMED LATIFA
SAYIBU ALIMA

THIRD CLASS

ABDULAI RASHIDATU

PASS

RUFAl ABDUL-RAUF

**BACHELOR OF ARTS
(KUSAAL WITH ENGLISH
LANGUAGE EDUCATION)**

FIRST CLASS

ABANDE ISAAC AGURWIN

SECOND CLASS LOWER

ANABA NICHOLAS NDEOGO

**BACHELOR OF ARTS
(DAGAARE EDUCATION)**

SECOND CLASS UPPER

NGMENKAARA ERNEST
KONKOR LINUS
KUULAARA ISAAC ANTUOROH

SECOND CLASS LOWER

DANKANA JAMES
KUUBETERZIE BENJAMIN
DAARZAA THERESA MAANOO
BALAARA PRISCA KUUNIE

THIRD CLASS

ABEE SYLVANUS

**BACHELOR OF ARTS
(DAGAARE WITH ENGLISH
LANGUAGE EDUCATION)**

SECOND CLASS UPPER

BATO DOUGLAS SAAYIRI
BANGFUDEME THERESA
NANTIERONG ALBERT
NAAKULE FELICIA
ADAMU GANIEU

SECOND CLASS LOWER

ADAMU SAMUEL ADAMS
DOMWINE IDDRISU

THIRD CLASS

DARI FRANCIS SANBOM

**BACHELOR OF ARTS
(DAGBANI EDUCATION)**

SECOND CLASS UPPER

DAMBA SUMAILA DANAA
AZINDOW IKIMAH
ZAKARIA ISSAH

SECOND CLASS LOWER

MAHAMADU MEIMUNATU
GRACE

THIRD CLASS

AWUDU ABDUL WAHAB
NAPOROW NABILA NYABA
ZIBLIM ABDUL WAHAB

PASS

MOHAMMED ABDUL-LATIF
ABDUL RAHAMAN ABDUL
HAKIM

**BACHELOR OF ARTS
(DAGBANI WITH ENGLISH
LANGUAGE EDUCATION)**

SECOND CLASS LOWER

MOHAMMED AWAL
ALHASSAN AWAL DAJIA
IBRAHIM SALIMATA

THIRD CLASS

PAKABE YABDOW
ABDUL-NASIR FAWZAN
BASHIRU SADIQ
ABDULAI ABUKARI SADIK

**BACHELOR OF ARTS
(DAGBANI WITH
LINGUISTIC EDUCATION)**

SECOND CLASS UPPER

ABDUL MUMIN ABDUL NASIR
MUSAH SACHIBU
ALHASSAN UMAR SUHUYINI
YAKUBU ISSAH
MOHAMMED ABDUL RAZAK
ALHASSAN YAKUBU LOHIRILI

SECOND CLASS LOWER

IDDRISU ALHASSAN
ABDULAI JEREMIAH
YUSSIF HARDI
SEIDU ABDUL GAFARU
MOHAMMED ANASS ABUBAKARI
MUTAWAKIL YAHAYA

THIRD CLASS

OSMAN SUALESU
YAKUBU MOHAMMED SHERIF
ABDUL-RAHAMAN ADAM
MOHAMMED ABDULAI
IDDRISU MOHAMMED
NURUDEEN

**BACHELOR OF ARTS
(GONJA EDUCATION)**

SECOND CLASS LOWER

MUSAH YAWUZA
SOFO SOPHIA

BACHELOR OF ARTS (GONJA WITH ENGLISH LANGUAGE EDUCATION)

SECOND CLASS UPPER

ABDULAI K. A. JALILU
FUSEINI BRAIMAH

SECOND CLASS LOWER

AMADU ABDUL HAK

THIRD CLASS

ISSAH YUSSIF BUNYANSO
NATUO RITA
ALIDU ABDUL-TOFIC

BACHELOR OF ARTS (GONJA WITH LINGUISTICS EDUCATION)

SECOND CLASS LOWER

YAKUBU WAHABU
ADAM RAHINATU

BACHELOR OF ARTS (GURUNE WITH ENGLISH LANGUAGE EDUCATION)

FIRST CLASS

ASALIGA DAVID ASAADARE

SECOND CLASS UPPER

KOLOG SAVELEN YENSOGRE

SECOND CLASS LOWER

ADUKO MODESTA MMAAH
AKURIBIRE ERICA ASADAARE

THIRD CLASS

AYAMDOO GEORGINA
ABUGPOKA

BACHELOR OF ARTS (GURUNE WITH FRENCH EDUCATION)

PASS

SHAIBU IBRAHIM

BACHELOR OF ARTS (GURUNE WITH LINGUISTICS EDUCATION)

SECOND CLASS LOWER

ASAMPANA WILFRED
APERGYINE
KOLBIL MERCY AZUMAH
AYARIGA GLADYS AWINBONO

BACHELOR OF ARTS (KASEM WITH ENGLISH LANGUAGE EDUCATION)

SECOND CLASS LOWER

ABADANDI GODFRED
ADANGSUA BLANKSON

BACHELOR OF ARTS (KASEM WITH LINGUISTICS EDUCATION)

SECOND CLASS LOWER

ACHEGEBABIGAIL WESOAMO
ANUUGYE MARY ABOLUKE

THIRD CLASS

TANGWAM RUBY ANUWAANI

BACHELOR OF ARTS (KUSAAL WITH FRENCH EDUCATION)

SECOND CLASS LOWER

ALALE SIMON AZUMAH

THIRD CLASS

AZURE SARATU MOHAMMED

BACHELOR OF ARTS (KUSAAL WITH GERMAN EDUCATION)

SECOND CLASS LOWER

ATAMPURI JONATHAN
AYISAYELLA

FACULTY OF FOREIGN LANGUAGES EDUCATION

BACHELOR OF ARTS (LINGUISTIC AND EWE EDUCATION)

SECOND CLASS UPPER

DOGAH OLIVER

BACHELOR OF ARTS (LINGUISTIC AND DAGAARE EDUCATION)

SECOND CLASS UPPER

BAWELE JUSTINA
SOTENGE MESHACH DAUZZEA

BACHELOR OF ARTS (LINGUISTIC AND ENGLISH EDUCATION)

FIRST CLASS

MUSAH RUKIAYA
DJOSU BRIDGET
ZIBLIM ABDUL-SOMED
KUMI GILLIAN KYERE
PAINTSIL EMMANUEL
ASARE AGNES
AMENYONA AKORFA
ATUAHENE STEPHEN

SECOND CLASS UPPER

ADJEI EVANS
EDZE FRED JOSHUA
KONADU BENEDICTA
ASHIABI LINDA
AMPONSAH AGNES KESEWAA
TEYE FELICIA
VIBAAYE VICTORIA
AKWETEY DANIEL
KWARKO SANDRA ASIEDUA
ADOMAKO EDNA DANKYI WIAFE
APPIAH-KUBI JULLIET
DOGBEY BENJAMIN
ABORE ELIZABETH
AFFUL BELINDA ARHIN
BOADI CHRISTABEL
BOATENG MICHAEL OKYERE

ASAARE MAGDALENE
AYAMPOGBILA
BENTIL DANIEL

SECOND CLASS LOWER

AMADU MARY
WORNYO GLORIA DOGBEDA
NYARKOWAA LOIS DADZIE
HANSON AMA KWANSIMA
QUANDOH EKUA TSEMA
ATIMBUNI MARK AWINPIINI
FRIMPONG WILLIAMS ATTA
OFOSU PRISCILLA
ALI SAFIA MUNIR

THIRD CLASS

BOATENG CLAUDIA
TEYE FLORENCE
ADDAI MARTHA
EZEH MIRIAM CHINECHEREM
GYABAAH GRACE
CHUKWU LYDIA CHINYERE
OTU PHYLLIS
ADU YEBOAH CHRISTIANA
ASANTE ENOCK

PASS

OSEI-BEDIAKO OLIVIA
FORSON SUSANA
ASAMOAH ENOCK

**BACHELOR OF ARTS
(LINGUISTICS AND
DANGME EDUCATION)**

SECOND CLASS UPPER

AGBOVIE PAUL
BATSA CLEMENT
MENSAH DAVID
BOATENG ABIGAIL AMI
GYAMFUAH BENEDICTA
NYAME PRISCILLA
AIDOO CHARITY

**BACHELOR OF ARTS
(LINGUISTICS AND FANTE
EDUCATION)**

SECOND CLASS LOWER

SOMUAH SAMUEL
DUANYEWOTOR SHADRACK
GYIM GRACE
HAYFORD GLADYS BANWA

THIRD CLASS

AIKINS COLLINS
MUHAMMED FATI SOULLI

PASS

BLANKSON FRANCIS

**BACHELOR OF ARTS
(LINGUISTICS AND FRENCH
EDUCATION)**

FIRST CLASS

ASMAH GLADYS EFUA FYNNBA

SECOND CLASS UPPER

LARBI JEMIMA AFUA
AGYEI LOIS NKANSAH
OWIAH REGINA YACOBA
ABOAGYE GERTRUDE E. NYARKO
ADADZI ANGELA CATHERINE

SECOND CLASS LOWER

APPIAWINI STEPHEN
PEDIATOR MABEL OHUI
NGOUAN OBED PARKER TANO
UMAR TAGRAH
MOHAMMED
AWOLBA PAULINA AYINOGBAH
QUANSAH DEBORAH ESI BREW
SOKU KOFI MAWULI
ANTWI GIFTY
SAPPOR ABIGAIL MAKU
BONTI ABIGAIL ABENA
EDZIE SABINA
BENTUM SANDRA
FRIMPOMAA PRECIOUS OPOKU

THIRD CLASS

YENTUMI CELESTINA YAA
AWUAH EMMANUELLA
VIDZA ALEX
AKPALU GENEVIEVE DZIDZOR

PASS

OUEDRAOGO CHRISTOPHER
OSEI PRISCILLA

**BACHELOR OF ARTS
(LINGUISTICS AND GA
EDUCATION)**

SECOND CLASS UPPER

FIAKUNAH ALFRED KOFI

**BACHELOR OF ARTS
(LINGUISTICS AND GONJA
EDUCATION)**

SECOND CLASS UPPER

TAHIRU ABDUL WADUD

**BACHELOR OF ARTS
(LINGUISTICS AND KASEM
EDUCATION)**

SECOND CLASS UPPER

KUYIBATIA LADI

**BACHELOR OF ARTS
(LINGUISTICS AND NZEMA
EDUCATION)**

SECOND CLASS UPPER

YUNUS NYAMEKEH NUHU

**BACHELOR OF ARTS
(LINGUISTICS AND TWI
EDUCATION)**

FIRST CLASS

DOMFEH JOHN JUNIOR
APPIAH KUBI PASCALINE
KUMI JULIANA
ADOMAKO SAMUEL

SECOND CLASS UPPER

FRIMPONG JENNIFER
OWUSU EBENEZER KWADWO
ANNOR GODBLESS
ALORA EMMANUEL ODURO
KWARTENG CLARA
ANTWI-ADJEI AKUA SERWAA
OBENG DEBORAH
ABOAGYE DOUGLAS OBENG
YEBOAA PATIENCE
ASANTE EMMANUEL
OWUSU JULIET DUFIE
OWUSU PORTIA

SECOND CLASS LOWER

AFRIYIE ANDY KENNETH
ASAMOAH
ANTWIWAA MARY
LONGDON JOSEPHINE MAAME ESI
OPOKU GIDEON
ADDO PATTERSON

BUAMAA ALICE
NSEREPOG MONICA OFORIWA
APPIAH DANIEL
OFORI ABIGAIL SARFOAH
DAMTEI FRANCIS
FORDJOUR ANDY ODURO
OFORI ROBERT BRITWUM
DARKWAH JOSEPH
SENIOR ATTA SARPONG

THIRD CLASS

BOATENG VASTY SERWAAH
ADOM GIFTY
OFORI ISAAC YEBOAH
SAGOE HANNAH KRABA
DARKWA SANDRA
AMPOMAH MARY
OPOKU FRANCIS
ANNORKOR JENNIFER
BAIDOO JOANA
NAOMI ADWAPA
ISSHAQ ABDUL-RAUF
ATTRAMAH BISMARCK JOSEPH
OPOKU ELLEN
YEBOAA GETRUDE
OPPONG GABRIEL
YUOGAN CHRISTIANA

PASS

FOSUAH GEORGINA
AFRIYIE AGARTHA AFIA
EMMANUEL KURU
AMANKWAAH FRANK YAW
ASANTE SAMUEL OWUSU

**BACHELOR OF ARTS
(ENGLISH LANGUAGE
EDUCATION)**

FIRST CLASS

ADU ANITA TWENEWAA
CORNELIUS DOUGLAS
VILAWOE NEWLYN BEATRICE
ADONGO NICODEMUS
DONKOR ISAAC DONALDSON
MARTIN BRIDGET
ADANSE WILLIAMS OWUSU
ARTHUR MOSES
ASIBIDI SIMON AWINPANG
NAMBU ABDUL ZAQUI
SAM YVONNE
DEKONOR SAVIOUR
ALAMBIRIGO SOLOMON

AKOLGO
ONWONA DANSO
AKUAMOAH MAVIS OWIREDU
ANIAGYEI BENEDICTA YEBOAH
NNUAPA PRISCILLA
OSEI STELLA
ADJEI ROBERT SAMPSON
AKUAMOAH GEORGINA
ATIKOR ERNESTINA ADZO M.
AYAMDOO GIFTY
BOADI EUNICE
DENOJ JOSEPHINE AKOS
BADU DAVID
TENGAN LOUIS
AMPONSAH STELLA
APPIAH KUBI ABIGAIL
ANSAH BERTY
GALLEY FRED
ABUBAKAR FADILA ANTIGWE
LARTEY JOSEPHINE ETORNAM
ARTHUR ENOCH
BAWA LATEEF
BOATENG RACHAEL
MEGBENU GIFTY YESUTOR
ODOOM MICHAEL
OWUSU ABIGAIL
TORBIZO CHARISM PEACE
AMOAH SHAKUUR
KANKAM JEMIMAH
QUAYE SARAH ADJUA
AGBESHIE EBENEZER
DARKO MARIAN
TITIEWAN OBED PAUL
ODURO ANGELA
OWUSU GIFTY
ADZAHO WISDOM
ANIAH BERNARD ATANGA
ABDULAI FATIMATU
ADANKEY EMMANUELLA
TETTEH AUDREY BRUNWAH

SECOND CLASS UPPER

DAPAAH OWUSU
WAYO GRACE KORKOR
ADDEY ROSEMARY MAKAFUI
ADZA ISAAC
ACQUAH VIVIAN
KURENTSIR GIFTY
KUMI RICHARD KWESI
ODOOM LETICIA
SUMAILA ABDUL HAFIZ
APPIAH DINA
YAHAYA FATIMATU
AGYEMANG FELIX

LOTTOE DORCAS SEYRAM
ODOOM GODFRED KUMI
OWUSU BERNICE GYAMFUAA
ABBAN DERICK
ACOLATSEY EYRAM
AMOAH ADJOA FAUSTINA
IDDRISU SHARIFATU
SACKEY DAVID
AGBUGBLA SIMON
ANGOH GRACE
ASIGRI MARITA YUDLIM
MENSAH ELVIS
GAYINA PRECIOUS
MENSAH DIANA
ASAMOAH EMMANUELLA
ABENA
ADU PRINCE YAW OWUSU
ANIM GETRUDE ACHIAA
ESSEL REUBEN
NUVEY MICHAEL
AGBENUAYI RITA
ASAMOAH ABENA
BUKARI JOYCE
TAHIDU RABIU IBN
AKUFFO PATRICK
AMOH IRENE
ANDOH-ENYINFUL TAMAR
ARTHUR DEBORAH LENNOX
BOTWEY DENNIS AMOASI
DOKU EMMANUEL
FOSU GODWIN KWABENA
ABBAN GIFTY
EBENEKU JOSEPHINE
KUSORGBOR JULLIET AKOS
JABIR YUSSIF
OPOKU-AGYEMANG RITA
APANA VITUS AKOLIGEYA
POKUA FAUSTINA
ANYOKA PAULINA ASADAARI
AYINYO AUGUSTINA
KONDO GODWIN MENSAH
AMANKWAH KROBEA-ASANTE
AWINI ISAAC AWINPANG
OBNEE CATHERINE
OPPONG ROSEMOND
ANANI SEYRAM AFI
GYIMAH BELINDA
BOAKYE DOROTHY ASIEDU
KUSI TIFFANY
LECHARTEY DENNIS ASAMOAH
NURO THOMAS BADU
OWUSU PRISCILLA BOADIWAA
SABBAH RUTH OHUI

KISSIEDU KOJO OFORI
 YAKUBU SALMA
 ANTWI BRIGHT
 OKRAKU ESTHER
 TETTEH AUGUSTINA NARKO
 BANOENUMAH CORNILIA
 ESSEL OSEI-AKOTO
 MANSA DORA
 AKESSEH ATO KWAMENA
 FRIMPONG ADUTWUMWAA
 NARTEY ERIC
 GLAKPEH RICHARD KWADWO
 SAM EVANS JOE
 TEYE MICHAEL KWESI
 ADU ABIGAIL ACHEAMPONG
 AKOTUAH SAMUEL
 ACKON DAVID MARCUS
 OTI GIDEON AGYEMANG
 ADIAMAH ESTHER AKU
 ANDOH SUSANA
 AMEDEKA ELORM
 AMELORKU PATIENCE ETORNAM
 DAGBUI IRENE AMA
 GHUNNEY HARRIET
 ASANTEY DEBORAH NYARKOAH
 AWARTEY ESTHER
 DOGAH ROBERTA OHUI
 OFORI PHILOMINA PANDORA
 BIRAGO CECILIA
 TETTEH PATIENCE MOORE
 LAAR MARTHA ASSIBI
 ETSIONU MARY AFI
 TOMPOLI VERA
 DANQUAH DINA NYARKOAH
 DUAH SAMUEL KWAKU
 ADDO FITNAT
 ANDERSON PAMELA
 DANSOH ANTHONY
 BAAH EUNICE ESI
 KYEI THOMAS
 TAKYI PATRICK
 AMPOFO KEZIAH
 KUAMPAN GEORGINA
 ENNINFUL DANIEL
 NSAKWAW LAWRENCIA

SECOND CLASS LOWER

AGYIRAKOR THEOPHILUS LAUD
 ANNAN MERCY
 ABAIDOO ERNESTINA
 FUSEINI ADIZA
 NARTEY MAVIS
 OFORI PATRICIA ELORM
 ESHUN JUDITH

ESHUN FELIX EBO
 AMENYO REBECCA ENYONAM
 NTAAH EMMANUEL
 ATSU BRIDGET
 GBEDZO BLESS ENAM
 MAHAMA ABDUL-MAJEED
 AWINPINI
 ANKOMAH VICTORIA JUNIOR
 DWUMAH MABEL
 OPPONG AGYEMANG DAVID
 SEMAVOR MABEL ANNE
 AWORTWE RITA
 DONKOR DUUREWELA CALED
 ABELIA BENEDICTA
 APPIAH KUBI ALEXANDER
 BALUGO BELINDA
 DZEKWER ETORNAM FREDA
 EDMUNDSON COMFORT
 GADZEY GLADYS ASEYE
 KYEREMEH MAUD AFIA
 ODURO JOYCE
 OWUSU JUSTINA
 AGYEMAN ESTHER BAAH
 ANTWI REBECCA
 KUMBELIM JENNIFER
 SEKYERE ABIGAIL
 AHORGAH BEATRICE
 AMPOFOWAA CECILIA
 BAIDOO THEODORA
 QUANSAH ENOCH
 OFORI PAUL
 THOMPSON JOYCE ENIMAH
 WORMENOR PRISCILLA
 ABELOMZORE GRACE TALATA
 KYERE EVANS
 TEDUKPOR GODFRED
 APPIAH EVELYN
 DUAH PHILIP DAMPTEY
 JONES JENEBA ANNEL
 YALLEY SELINA AGYEIWAA
 BINEY DORA
 DZAKPAH REJOICE ABLA
 GODZO FAMOUS AZORKO
 MARFO SONIA HANNAH YAA
 YEBOAH PENNUEL OHENEAKU
 AFELIK LOUIS AWUNDAK
 PAINTSIL ALEX KOJO
 BOAKYE YIADOM MATILDA
 BOATENG PRINCESS BARBARA
 NYARKO COMFORT
 TENKORANG IMMANUEL JUNIOR
 AGYEI ANASTHESIA
 ASANTEWAA JENNIFER

DZIVENU MACLEANA OBAAYAA
 LABAH IRENE
 GAKPEY CHARITY
 SEDOH DANIEL KELVIN
 TUTU JACQUILINE
 CHANASE ZENETA
 AGYEI MAVIS AMMAAH
 MANU CHRISTABEL
 ABDUL-HAMID ZAINAB ERZA
 TAWIAH EBENEZER
 OSABUTEY EDITH DEDE YOMOR
 TSIFOKOR JOYLAND ESENAM
 YAKUBU AMESHAWU
 ESSEL EMMANUELLA ABENA
 ASAH DOMINIC AYETE
 ASARE AFRIYIE BENEDICTA
 ASIEDIA DOROTHY
 ACQUAH ELIZABETH ABONKO
 AKPEY JUSTINE
 ASUMADU VICTORIA
 BOAKYE ELIZABETH NIMO
 NUTAKOR WILSON EYRAM
 KUDZO
 MOHAMMED RAHAMA
 SAFOAH REBECCA
 MOVU PROSPER
 BOATRIE EVANS
 ADOM SHADRACK
 ZAKARI ABDUL HAMID
 GYARKO GRACE
 AMOAH OLAF
 KUMI LAWRENCE DELADEM
 PREMPEH YAA SERWAA
 AGBEMAFLE REBECCA YAA
 ANAFO GODWIN AYINGURIMAH
 ISSAKA RAHINATU
 ADU DENNIS LAH KWABENA
 ARTHUR EMMANUEL OTWEY
 MUSAH JAPHETH MORO
 OCRAN LINDA
 AHMAD NURUDEEN
 BUASILENU MAVIS IRENE
 MENSAN MADELEINE
 EWURABENA
 SEIDU SARATU NJOAMUACHE
 ABDULAI ABDUL SOMED

THIRD CLASS

ASIRIFI ISAAC JUNIOR
 OSEI DERICK BOAKYE
 FOSUHENE DORIS
 TETTEH EMMANUEL
 BISILKI NOAH MAWAN
 DOUGHAN PEARL KYEREWAH

DABANKA STEPHANIE
DOGBE BENEDICTA
HOFLEKU MAWUKOENYA
GHARTEY CHRISTOPHER
MANU ANITA
MUHAMMAD SALIFU
DAMALI VERITY NYATEPE
AMOATENG DUAH AMPONSAH
TAGOE KINGSLEY
DASSANA SARAH NASARA
TIA-MISSIM ABDUL JALIL
LARTEY PEARL EYRAM
TSEKPO JUDE
KESSE PRISCILLA
NARTEY SOLOMON
AGYAPONG EMELIA MENSAAH
ANNOR PAULINA NTIAMOAH
AKORLI MARTHA ADZOA
KORKOR
TSE ANGELA DZIFA
AGYIRI PRISCILLA KWAFUA
NYARKOH NAILA
IBRAHIM ASMAW YIDANA
GOMADO FORTUNE ERICA
SEFAKOR NORSI
ASSUAH TRACY
ASOBAYIRE MAGDALENE
OSEI AUGUSTINA

PASS

KWARTENG CHRISTOPHER
JAYI CHARLES SAKORAH
TANDOH ANTOINETTE DOROTHY
KPADIN NJANYAN MESHACH
JOSEPH JACOB NASANDIN
FOSU EBENEZER

**BACHELOR OF ARTS
(FRENCH EDUCATION)**

FIRST CLASS

EFFA-KYEI RICHARD KWABENA
LAWER HAYFORD
TERLABIE ELLIOT OWUSU
INKOOM JOHN
ALIDOU BOINKONLE
KYEREH PRINCILLA FRIMPOMAA
AWUPULI FELIX KUJERE
TETTEH MARIAN NANOR
MAMULNBI CHARLES NSAKBINI
FATCHAO ABIGAIL AKOSUA
ELORM
FOSUA DANIELLA OWUSU
ABOASIKA PRECIOUS
KPORXAH ISSABEL

TUOKPIER VITUS
ACKHOR ISAAC
MAANA YAHAYA
ABDUL MAJEED
MOHAMMED
BESUOR FESTUS
QUAISON VERNICE AKYEAMAA
SANUSI AFIZ
ADATOR JONAS AGBEMAFLE
AZUWANE MARY AKURUGU
KOUTAH LEONIE AYA
DEGBLOR FRANCK KWAME
TAKYI GRACE
AFARI MINTAH MICHAEL
OPPONG
GHAKAKA SALIFOU JOHN
KEDDEY KWAME
WORWORNYO RAYMOND
KOMLA
GBORGLAH CEPHAS
WORNUN MENSAAH
ANATO SERGE
TUKPO DAVID
KPANKYAANO VERONICA
ACKUMEY DESIRE YVONNE AFI
WAJA MAXWELL

SECOND CLASS UPPER

AICHA KOULIBALY
AGBOKU ANGELA
AMUZU ABIGAIL
BONSU KEZIA SERWAA ATAA
BOURAIMA SAM-SOUMDINE
ZIBA CATHERINE
MARTENA LARE
SARFO ONASSIS BISMARCK
ANSAH MONICA YAWA
BONSUURI ALFRED DONZAALA
KWARTENG THOMAS
TAWIAH RUTH
IDDRISU ZEINAB KARAMOAH
OURO-GBELOU PYALO WASSILA
BITCHA BADJI
GYAMFI MATILDA POKUAA
KUDOKPO SILVANO KOFI
AGBOGEDENU PAULINE ADZO
AGYEERE WILFRED ATAMPO
ARTHUR GEORGINA
EMMANUELLA ABENA
BOUKPESI ISAAC
AGUTI PATRICK DODZI
AKRASI ANIMATA AFIA
AMEWUGA PETER SACKEY
DOPENYO JEROME KOSSI
GOZO GEORGE KOMI
MAWUFEMOR

ASAMOAH PRINCESS AKPENE
DE-SOUZA ALBERTINA ENYO
DEBRAH EWURA ADJOA
SAKARA ALICE KHADIJAH
DJAGUIRI YADO
DUUT ISAAC YAW
OWUSU EMMANUEL JUNIOR
ARTHUR JENNIFER EFUA
AKROMAH
KOBINA YAOWI JAMES
OKINE ALBERTA YAA
OSEI-BOATENG QUEENSTAR
YANG-YIR DIANA
IMPRIEM EMELIA
SIMPINI DAVID REUBEN KODZO
ADJISSON FLORENCE
NARH RUTH KORKOR
ADADEY GERMAIN KOKU
TETTEH JANET KORYOE
TWUM GODFRED BARIMA
ACKACHIE CECILIA
ALIFOTSE AMEN YAWOVI
DAKWARI NANLIBE
MATEY STEPHEN
AMOAKO ALICE ADOBEA ADJOA
DOH ERNEST
MORO RUTH
YIIRU GODWIN ABE-IYEL
AZUBIRE EMILE ASAMPANA
MENSAAH HANNAH
AKAMAH ANTHONY
APPIAH EVANS SEIBA
BAWA GBANDI WATCHAME
ISSIFU JEMILATU
NKUM CLEMENT
BOTOKRO ALICE AMA
OWUSU RUTH YAA
POMANEY ELIZABETH ELIKPLIM
DOWOE AKU
SAH JONATHAN
BEKOE SELASSIE
NANOR IRENE
AKATE ELI KOFI
MENSAAH CORNELIA
ANYIMIAH-KWAW FLORENCE
BOMO
MENSAAH EMMANUELLA LADY
AGYEI HERBERT
NTISIM PONAYE GBANA
TEYE PERPETUAL AWUKWUOR
KUSIWAA ESTHER SARPONG
LARTEY CHARITY
OFORI EMMANUEL ATTA
AMETAME LINDA ENYONAM
APPIAH ESTHER NYARKO
APPIAH FELIX ADDAE

QUANSAH EVELYN
 MORKLI BENEDICTA AKOSUA
 ANOH SARAH AGNIMAN
 ASANDEM PATRICIA
 MANSORO FREDERICK
 BUCKMAN AUGUSTINA
 NAMANGUE LASSABA
 ADUKPOH-STEVEN LIGHT
 ADUSEI PATRICK
 ACHEAMPONG EMMANUELLA
 ACHEAMPONG THOMAS
 CLIFFORD AMOAH
 IMORO ALHASSAN WUMPINI
 AKATSI KOFFI MENSAH
 OPOKU WILLIAM
 ADDO JOYCE
 AGBALENYO JONATHAN KWAME
 DOKU PRISCILLA NARTEH
 MAMLE
 GYARTENG ESTHER BOAFO
 YEVU WINNER ENYAM
 ATIGAH CAMEL
 SAAKPININUO FAUSTA NUONIR
 SAKIRA KARIM
 DORFE DESMOND
 KEDEDEY BELIEVE SYLVANA
 KLU WONDER ELIKPLIM
 SESHIE SAMUEL YAW
 ESSFIFUL FREDA OFORIWAH

SECOND CLASS LOWER

ADU-DANSOWAH HANNAH
 AMANKWAH KELVIN FOSUHENE
 ATOKOU KOKOU
 DONKOR JENNIFER
 AGBOVI SIMON KOKU
 OPARE SELINA KARLE
 PREMPEH SAMUEL KWAME
 ANATSUI DENNIS KOJO
 BAGOYA KELVIN KOITOA
 MANU AUGUSTINA
 OKRAH THERESAH
 PADI ALBERTA
 JADAAN YENNUBE BLESS
 BANGUU JANET
 DABLAH MACBETH
 MANU GLORIA
 MARFO EUNICE ABOAGYE
 NANI EMMANUEL ELI
 OSEI BONSU AMIRAT
 AMETEPE SUSANA
 YOFFAA GORDON
 ARTHUR MARGARET MARY ESI
 BALI PROSPER
 KOMBAT BAZIEMA JOSEPH
 AKOTO BERNARD

ANANE CINDY OSEI-BONSU
 NADIATU ABDULLAH
 FREMPONG MARY KESEWAAH
 NTEHENE SAMUEL KWAME
 OPPONG JOYCELYN
 ADAN EVANS BATCHALMA
 ACHIAW OWUSU
 AFU PATIENCE
 AMOAH BERNARDETTE
 MUMUNI NAJAT
 AGNAGLI JULIENNE AFI
 MENSAH BAYODZEBE
 KUMAHLOR LAMBERT KWAME
 YELBIER JONATHAN
 BOAKYE EVA
 LAMBON BARYAN BEN
 AMOAKOH EMELIA
 ANINKORAH JOHNITA OFOSUA
 KOEVI-AZO DIANA KOKOE
 KORSAH ABRAHAM
 OSEI-NKANSAH DOMINIC
 ANATOR CHARLES KOSSI
 AWUMEE PRECIOUS EFUA
 BOATENG MICHAEL
 BOUBONME LIKTIKOA
 DANIKUU GIFTY
 AKWETEY EWENAM
 GHUNNEY ESTHER
 IDDRISU YASSMIN
 NAAZIE LAMBERT DAKURAH
 ADJEI LYDIA
 LARBIE VICTORIA MAWUENA
 ASARE VERONICA
 OPPONG EMMANUELLA
 AMOABENG
 BOAKYE EMMANUEL
 ASSAFUA LUCY
 LARBI SABATHINA AMA ASABEA
 QUANSAH PRISCILLA OFORIWAA
 AGYEI CHRISTIAN
 MAJEED RAHIATU PELPUO
 OWUSU INNOCENT
 AMEDEGBOR BENEDICTA
 BERHENE GABRIEL OSEI
 BRUCE CINDY
 KWAWU KOMLA
 YONU GERTRUDE
 AMIAH PAUL AHOUA
 RAZZAK NISIRATU
 AHENKAN VINCENTIA
 ATIAH GIDEON MBABIL
 KESSEY BEATRICE
 AMOAH JUSTINA APILENBIGE
 SARPONG YAA ASANTEWAA
 ABDALLAH ABDUL-AZIZ
 ADU RICHLOVE

OSEI DIANA
 OSEI VINCENT
 KOUDOH KOMLAN ALFRED
 BAMPOE-ADDO GERTRUDE
 GYEBI MILLICENT
 TONO FELIX PULIWANI
 ABASS HIPTA
 HALLO BERNICE PANFOA
 ADJEI DORIS
 JOANA DAAYI AMA
 ASSENSO AGGREY ISAAC
 SAFOAH OHEMMAH ADJOA
 AKAAFO JULIUS TETTEH
 AKOTO YESHER EYRAM
 OKYERE CALEB JOJO
 OSEI EDMOND BARIMAH KOFI
 SABBAH WINNER AKU
 ABURINYA REBECCA
 GLIGAH ELIZABETH
 WOMUAH RICHARD
 AKESE RICHARD
 KOKOTI ISABELLA
 SEIDU ASANA
 ZAATO MELISSA
 AMORO YOLANDA
 AWINEPANGA
 ANTWI KAZIER FOSUAA
 DUNCAN PRECIOUS MAKAFUI
 KUMA RENDOLPH KWAME
 ADDO JESSICA BOAHEMAA
 OMANE PATRICIA
 PUOBATAAYEL RUTH
 AMPAH JOSEPHINE
 MENSAH PRECIOUS ANTOINETTE
 KATON BRIDGET

THIRD CLASS

HAGAN NICHOLINA
 AYERTEY MILLICENT
 ABAKU EMMA
 DANWONU REBECCA
 ABDUL-RAHIM FATIMA
 AFIDEWU JOHN
 ANIM MERCY ADJELEY
 KWAW GRACE
 ADUSEI WENDY
 TAYLOR ABIGAIL
 SERWAA CHARLOTTE ADWOA
 KANWILLE STELLA-MATUTINA
 KUBAKEKUPAE
 OSEI-SARFO ELIZABETH
 AGOBAGRE GIFTY
 ASINAGAYANA
 AGYEIWAAH JOSEPHINE
 MORDEN PEARL ELIKPLIM
 MARTEKIE

DOGBIRE CHARITY
SUUK VERONICA NAMISUB
NURIDEEN MARIAM
AGYAPONG EMELIA ABENA
ADU ANGELA TWUMWAA
OWUSUA MATILDA
ADU DANIEL
ADU GYAMFI DERICK
ATTIPOE TALENT VENUNYE
NYAME SAKYI ELIZABETH
APPIAH HILDA
FAUSTINA OBOUR
SANNAH CHRISTIANA AFUA
AMPONSAH
ASAFO-ADJEI MAAME AFIA
PINAMANG
KWAKYE ALICE OBIRIBEA
ODOOM HANNAH
ABOAGYE MILLICENT
ANNING KINGSLEY
DE-AZAA BRIDGET
WILSON ABASS BIN
KYERE ASAMOA
AMOAKO ABIGAIL
SAM FELICIA AMOAH

PASS

NGISAH EMMANUEL
MORRISON HOLINESS ADOM
NUKUNU DZOGBENYUIE
KODZOV
OWUSU-BONSU OHENEBA YAW
PREMPEH GIFTY
IBRAHIM RUKAYA
YEBOAH FOSUAA HANNAH
ANINIWAA A. JOYCE AGYEI
OSEI EVANS FRIMPONG

**DIPLOMA (FRENCH
EDUCATION)**

DISTINCTION

AGBENUAWOR EMMANUELLA

CREDIT

ANDOH-KESSON EMMANUELLA
AMENYAH AKORFA CHRISTABEL
GHARTEY BRIDGETTE
FRIMPONG OWUSU ISAAC
NKPATO KOUKPATEY KWABENA

**FACULTY
OF SCIENCE
EDUCATION**

**BACHELOR OF SCIENCE
(BIOLOGY EDUCATION)**

FIRST CLASS

KWAME SEKYERE
BAFFOUR MARBERT KYEI
AVUWORDAH GODWIN KORKU
ANANE DAVE DRUYEH
BIMPONG BELINDA
AFEKU FRANCIS
TAKYI KELVIN ASAMOA
SERWAA BOATENG ADELAIDE
DARTEH OBED KISSI
MASSE EMMANUEL
AGBANU DEBORAH EWOENAM
AKU
DANSOAA SANDRA TAWIAH
MENSAH STEPHEN
RUFAI HASSAN
BOADI EBENEZER
NYERMI-TEYE DEBORAH
AKUMAKWOR

SECOND CLASS UPPER

AGOR ISRAEL
PREKO GLORIA
ADJORLOLO EZEKIEL TEYE
NARTEY
DAMOAH STEPHEN SENIOR
SACEY ELIZABETH
SAH MICHAEL
ADAMS DODOO JULIUS
DARKO ERIC TSIBU
SOWAH YELIANA
AKOTO FRANCIS ROMEO
AMELORKU WONDERFUL AMAVI
OWUBAH ERNESTINA
TAWIAH MANOAH ARMOR
ADJEI JOSHUA FOSU
ASARE JULIUS
AKANBODIPO EUNICE
AWENTAYAMI
OSEI GIDEON YEBOAH
KORLEY JANET
FRIMPONG SAMUEL
ALHASSAN RAFIU
PEPRAH DOROTHY
AGBEMENYA MATHIAS KWAME

SENYO

AMEGAH FRANCIS KOFI
DOGBO JOSHUA KWAKU
NTIEDU ERIC DICKSON
CORLEY WISDOM
OSEI-ANTWI DORINDA
PWAWARE AWOKEAGA RAPHAEL
NKANSAH DAVID
ADATOR FREEMAN FAFALI
ASIMIU NADIA
TEYE GODWIN BATSA
LAWAL MOHAMMED
ANABAH ANDREWS ZACHARIAH
TETTEH CAROLINE MARY NAA
USSHER FESTUS MENLAH
ABOGUWINE BARNABAS
ATARA FRANCIS ALOLIGA

SECOND CLASS LOWER

NYARKO CHARLES
BOSOKU GIDEON
KOOMSON EBENEZER MENSAH
ABAYATEYE JOEL
BAYOR BENJAMIN
WADIE ANITA
MUMUNI YAAMINU
AZONG LYDIA AZUMAH
ADU WISDOM BOAHEN
SAKWIWAA ELIZABETH
ADZA ROLAND
ASAMOA PRISCILLA DUFIE
ESSILFIE KAREN
AMEDEAMEDZI JAMES DOE
SEBUAVA SEBASTIAN KWAKU
ADOMAKO ROCKSON BOAHEN
DOMOZORO SAMUEL
BAADEKUURI
NAANGMENBAMBO
EGYIR HARRISON KOFI
NARTEY RICHARD
QUANSAH EBENEZER
SAEED NASIR AHMAD
OPARE FRANCIS SNR
ARKOH ISAAC
EMMANUEL ANIM
OFORI ESTELLA
AIDOO KWESI ATWAM
ILUPEJU SHOLA BILICATU
MFUM ELIZABETH
DERY JUDE AVIELE
KONDUAH ALBERTA
ANSOGBEE SANDRA
NYARKOH OBED
TAKU SOLOMON
FREMPPONG PAPA KWESI
MUSAH YUSSF
BASIRU MAIMUNATU

DELALI RUTH
 KWARTENG EMMANUEL
 FRIMPONG GRACE
 ATTIYE JESSICA MAWUNYO
 MENSAB EBENEZER YAW
 MAMUNIBI KPEJA MOSES
 FOSU EMMANUEL NKUMAH
 LABIA EUNICE AFI

THIRD CLASS

SASU STEPHEN
 DONKOR RICHARD
 OWUSU CHARITY ANSAH
 DIMAH ABDUL RAHMAN
 BOADU JUDE BUENOR
 HENYO DAVID
 KIDIKAL BALEGNABU MBON
 ABBAN FRANK
 ASAMOAH DANIEL
 BOATENG KWADWO PIUS
 DONKOR PHILIP EKOW
 DAVOR FERGUSON
 FOSU WISDOM KANKAM
 KWAME AFRANE OWUSU
 BANUO FREDERICK A
 YUSIF ABDUL KARIM
 BADU JOSEPH AKOMEAH
 BUKARI IBN MOHAMMED
 BAE FRANK
 BOAHEN GODWIN
 ISSIFU SHAIBU
 OSEI-TUTU MARVIN AGAMA
 GYAN BRIGHT
 MUMUNI ABDUL-JALAL
 ODURO JAMES ADU
 RICHMOND BOATENG
 NYAME EMMANUELLA
 MUAZU FATAWU ABDUL
 OBOUR EMMANUEL
 AMPONSAH SAMUEL K
 OFORI LAWRENCE AMOAKO

PASS

NTIRI ERIC SOMUAH
 DOHO RAHANA
 ABUKARI FUSHEINI NENDOO
 SARPONG WINFRED
 BUKARI RAHINATU
 ABLETOR JOHN KWADWO
 AGYEMANG STEPHEN
 KINTOH PRINCE
 STEPHEN ACKAH
 OKYERE PRINCE BOATENG

BACHELOR OF SCIENCE (CHEMISTRY EDUCATION)

FIRST CLASS

OFORI DUODU CLIFFORD
 ADDAI PRISCILLA
 ANSU PATHIAS GYEABOUR
 ANANE COLLINS JUNIOR
 YAMOAH PAUL
 AYITEY FRANCIS AYI
 ABA DESIRE KWASI
 ATTAH SELASSIE SEWORNU
 OFORI MANTE BISMARCK
 ANTORO RAZAK
 ABDULAI HASANATU
 MUSTAPHA AHMED
 GESUORKONG UMAR OSMAN

SECOND CLASS UPPER

AKPESE ERIC DOGBEDA
 SEGBOR WISDOM
 AGORKPAH ROBERT
 BAOBAARE JAMES DABUOKUU
 ASIMAH ELIZABETH DELALI
 KONADU FRANK OWUSU
 APEKU BRIGHT TETTEH
 LAWEH SOLOMON
 SOWAH BENJAMIN ADJETEY
 ADJAOTTOR FRANCIS TETTEH
 OWUSU SAMPAN FRANCIS
 BADAGBOR GABRIEL
 DZAMESI RAYMOND
 AYABA FRANCIS ANTHONY
 AMPONSAH PETER KYERE
 LAMPTEY JOYCELYN LANKAA
 PIETERSON GODFRED KOFI
 AMOAKO MOSES
 ANABA EMMANUEL AZOWINI
 ANUMLEY BENJAMIN
 SAMPSON TETTEH
 KWOFIE PETER
 GYAN DANIEL KOJO
 ZORH GIDEON SYLVESTER
 AKYEN JUSTICE
 BITRIM ABRAHAM
 QUARSHIE SYLVIA AMON
 BUNBUN EMMANUEL
 YEGBEY ISAAC KWAME
 ATIBO JOSEPH
 OSMAN AYISHETU

SECOND CLASS LOWER

WADZA CHRISTOPHER
 AGYAPONG GEORGE
 OTOO ROBERT
 AFIADEMANYO FESTUS KWADZO

OSEI EBENEZER ASANTE
 AKROFI MICHAEL HENAKU
 AWIAH MAXWELL WEZENAMO
 FORDJOUR ALEX
 FRIMPONG DERRICK
 GOKAH BLESS
 KESSEH OSBERT NYAMIESE
 DZAKAH EMMANUEL
 ATTEEN KINGSFORD
 MIGBORDZI PRECIOUS
 TETTEH ABRAHAM KWAKU
 MENANO ANDREWS
 KORLETEY ISAAC
 LARBI MILLICENT OTUBEA
 KORANKYE LINDA
 MFUMA AH-ESSIAM EMMANUEL
 LARWER EMMANUEL
 TOYIR ISAAC N.
 AKARIBILA FRANCIS AYAMGA
 ANKU FRANK
 AFFIAMOAH STEPHEN
 HEMANS SOLOMON

THIRD CLASS

OWUSU DERRICK
 TIERNYE ALHASSAN ALI
 WIREDU ERIC
 BONDZIE ABEDNEGO
 FRIMPOMAA SARAH
 ANTWI NANA KWAKYE

PASS

BOAKYE JOSEPH
 ACQUAH FOSTER
 AFETI ELIZABETH
 SARPONG DESMOND
 OBAH MICHAEL YAW
 YAJAPONG ALI

BACHELOR OF SCIENCE (INFORMATION AND COMMUNICATION TECHNOLOGY EDUCATION)

FIRST CLASS

TEYE PAUL
 YAALE ISAAC
 BAAH-ACHEAMFOUR PRINCE
 JUNIOR
 BOSSMAN MANOAH-PISGAH
 OFORI MARK ADJEI
 SAI DORCAS TORSHIE
 DRAVIE DANIEL
 ASANTE EMMANUEL OPPONG
 BLANKSON MARIA GORIATY

ACHEA VINCENT KOFI
BALFOUR OSBORNE KWASI
AMOAH ALEXANDER
DANSO CLEMENT ETORNAM
NKUBANJA JOSHUA NTADII
OWUSU PETER KWASI
YEBOAH ALEXANDER YAW
TWUM
DAITEY SAMUEL DORKUTSO
OWUSU ANSAH KOFI
AARON JOSEPH-KHAMA
AFEKU CHRISTIAN KOFI
APPIAH ENOCK
AMISSAH SETH
HAMMOND JEFFERY
MENSAH WILBERFORCE NANA
BORIWE BONIFACE
DANSO BERNARD KWEKU
KUNNEH IVAN ELORM
ACHIAA MARTHA
ACQUAH PHILIP
OKYERE SOPHIA MABRA
SACKEY ENOCH KOJO ESSOUN
BISSUE EVANS GEORGE
KUMA RAPHEAL
DANSEL NANA OKANTAH
TUOMAH ALEXANDER KWABENA
BAIDOO FRANCIS
TSIKPO-SEMENYA CHARLES
NPOSONG DAVID TIDACHEBE
OFFEI MICHAEL ANAKWA
QUAYE ADJOA SANKOFIA
ARTHUR EMMANUEL KOBINA
AZIANOR ADELAIDE DEBORAH
DZIAGBA SETH AGBESI
MENSAH SAMUEL
ADARKWAH MAXWELL
ESSIAW DEREK EDWIN
YAKUBU ALHASSAN
AIKINS RICHARD KWEKU
KESSIE KORANTENG KWESI
WODOTO LUCKY
ARTHUR FLORENCE
OFFEI-ANSAH FREDERICK

SECOND CLASS UPPER

AGROPAH ISAAC DOE
DWAMENA EBENEZER
NYAME FRANCIS
ASIAMAH SOLOMON KWASI
KORANTENG
CUDJOE EBENEZER
GYAMPANA DUKE
TAHIRU HARUNA AMENKYE
TETTEH EVANS
AMOAH JOSEPH

ASAMPONG BRIGHT
DZIKUNU SELORM KWAME
FRIMPONG ISAAC ADU
TETTEH EBENEZER
OWUSU KENNETH
THOMPSON PRINCE KWAME
ANNOR SAMUEL OWUSU
DANKYI EMMANUEL KWAKU
SARKODIE GIDEON ATAKORA
SARPONG SAMUEL
TSETSE PRINCE KAFUI
AGBO JEFTER SENYA KWEKU
ALLAH EMMANUEL ADJETEY
AMISSAH EMMANUEL
ANSU KWAME GYEABOUR
AZALOO MODESTY KWABENA
ENTSIWAH OBED
MAYNE GEORGE EGYIR
SAFORO SAMUEL KWAPONG
DONKOR KENNEDY
HARUNA IBRAHIM
MAKANTE MATHEW LATEEB
NARH SAMUEL ARCHIBALD
NARTEY SOLOMON
YEBOAH GIDEON OSEI
BESSEH CARL DELA KWESI
OFORI EBENEZER
SIMPSON JOHN JERRY
KPEDOR LIVINGSTONE
KPOKU JULIUS
BOAKYE CHARLES
OWIREDU EMMANUEL
YEBOAA VICTORIA NUNOO
AGORGOR ELIKPLIM RONNY
AHIALE EUNICE AKU
BAIDOO GODFRED
BOATENG SAMUEL OSEI
GRANT JUDE ANKOMAH KOFI
OWUSU PHILIP
AMOAH ISAAC
DABI COURAGE
ADU MOHAMMED
OWUSU EMMANUEL YEBOAH
TEYE GABRIEL
AGYAPONG ATTA JUNIOR
AMISSAH DERRICK
ANTWI FRANKLIN ADU
AMPOMAH
DIXON LOUIS
NYAAKPIIN THEODORE
NAAMWINIABANGNE
NYARKO PHILLIPPAH
OHENE JULIUS AGYEI
DOGBO PAUL
EVANS NKETIAH
FORKUO AFRAM RICHMOND

OPOKU PRINCE
BOAFO JAMES TETTEY
BOAKYEWAA DORCAS YIADOM
DADZIE EVANS NIAKO
MOHAMMED REDWAN IBRAHIM
AGGREY
TUNYE EMMANUEL
ABOAGYE PHILIP KOFI
ADU WILLIAM NYARKO
ADU EBENEZER
ANABA JONATHAN AMISAAMAH
ARTHUR NICHOLAS ABEKAH
IBRAHIM ISSAH
SACKEY SHADRACK
ADABE DESMOND MAWUTA
KWAKU
AMPOFO RACHEAL
AYAAGO NURU SIEDU
SALIMANU MOHAMMED RAFIQ
YEBOAH ENOCK
BOADU SAMUEL OHENE
AFRIYIE MICHAEL
APPIAH KUBI EBENEZER
CRENTSIL MAAME ABA
ESSUON ABEDNEGO KWAME
GBEDZE FAITH
MENGSTAR FRANCIS
ALLOTEY PRINCESS
ADDOKAILEY
ARHINFUL EMMANUEL
BISSUE ERASMUS
BOATENG GIDEON
DAKUI DANLADI
ESHUN NANA EKOW
OWIREDU COSMOS
QUAINOO EMMANUEL
ADU-POKU ANDREWS
AKANTOGSE JOHN AGYEGENE
APPIAH RICHARD
BRENYA RUTH POMAA
KWAKUDUA GODSWILL
MARFO STEPHEN
OFORI EWOENAM
OSEI MICHAEL
OTOO EMMANUEL
ACKAH ELIJAH
ANSAH RICHARD
DORGBEFU ABIGAIL
FIAVOR ISAAC EDZORDZI
TEMENG GLADYS ODURA
AGYAPONG JOHN
ALHASSAN JOSEPH
AMO MENSAH PRECIOUS
BOTCHWEY BRIGHT
DEDUME EDWIN
ERSKINE THEOPHILUS

MEISU BELINDA
 OPOKU EMMANUEL
 SIMPSON EMMANUEL
 ARHIN EMMANUEL
 BAAH BRIGHT TAKYI
 GBEDZO SIMON JUNIOR
 QUANSAH JUSTICE
 AHIANYO RANSFORD SENA
 AMETEFE CORNELIUS EDEM
 BOATENG MICHAEL OTWEY
 FIANYEKU EMMANUEL
 KONADU NKETIAH JOSHUA
 ZAAFII PETER CLAVER
 ABAVOR CLEVER ANDY
 SEIDU ABDUL-JALIL
 ABUGRI SOLOMON
 ADU SAMUEL
 ARHINFUL BISMARCK ATO
 BOAMAH HENRY
 BOTCHWEY CHARLES WESLEY
 NUHU SALIFU
 TAKU GABRIEL
 AMISSAH SELINA EKUA GYABA
 AZURE ABDUL GANIU
 BOAKYE ISAAC YIADOM
 KETEKU GODWIN
 NYAKEY PHILIP EXONAM
 OWUSU RICHARD KWABENA
 QUAYE ROSEPEARL AKU
 AKWELEY
 ARHIN EVELYN
 ATTIPOE BENEDICTA YAYRA
 GYAU FREDA TABUAA
 QUAINOO JOSEPH
 YANKSON ANDREW KOBENA
 AGGOR JOSEPH KWAME
 AIDOO CORNELIUS
 ANKOMAH ERNEST OFORI
 APPERNOR NICHOLAS SACKITEY
 BOAFO EMMANUEL
 KAYISSA FAUSTINA TEIKO
 MATEY PATRICIA KORYO
 NUHU ABDUL-BASHIT
 OPOKU NYAMEKYE SETH
 STEPHEN BEDIAKO
 WEITTEY RICHMOND
 AIDOO WILLIAM
 YAKUBU ISSAKA
 ADUSEI OHENE KWASI
 AGBATOR GLADYS
 BOATENG ATTA SENIOR
 EGYIR FAREED
 NINSON MICHAEL
 SABAH VERONICA
 ANYORIGI ABDUL-JAFARD
 CLELAND SAMUEL

DUMAH SHEM SULIA
 ESHUN PETER
 ISSAKA BLESSING LISTOWELL
 TORVOR RAPHAEL
 WAYE-SARPONG PRISCILLA
 ADJETEY LESLIE
 AFARI EMMANUEL AMANKWAH
 BUABENG MABEL
 EGBEDE WISDOM
 AKORLI ENOS
 ASARE DAN MCVEY
 BOISON AARON
 ESSILFIE WILLIAM
 OBESE SAMUEL ASOMANING
 SARBENG ALFRED

SECOND CLASS LOWER

AFFUL CHARLES TUFFOUR
 AMPOFO ERIC GOODING NII
 TETTEH
 BATINGBIL MOHAMMED
 IBRAHIM SALMA
 AGYARE EMMANUEL
 AMOAH JUSTICE
 ANTWI MICHAEL
 ABAKAH BERNARD
 AFFRAN PATRICK NORMAN
 ASANTE SANDRA SARPOMAA
 ABDUL-AZIZ GMAGNANCHA
 LATIF
 AFRIFA GIDEON ABANKWA
 NAMBO WILLIAMS KOFI
 OPPONG BERNARD
 POKU AFIA TIWAA
 QUAYE HINSON ERNEST
 YAMOAH ISAAC STEVEN LOVE
 ISSIFU YAW
 KUMI RICHARD ADUAH
 DONKOR RAYMOND
 GYEDU RANSFORD
 AKPABLI GIDEON YAW
 AMPADU ERNEST FREMPONG
 AWUNI OTHNIEL AWINGURA
 BONDZIE JOSHUA OBOH
 DARKO CLINTON ADDO
 MATTHEW ARTHUR
 NINSON EMMANUEL
 FRIMPONG AGYEMANG OBENG
 OKUMO ISHMAEL KOFI
 ANTWI STEPHEN
 DONKOH BISMARCK KUMI
 OPOKU EBENEZER TAWIAH
 QUANSAH RASHEED NYARKO
 ADOMAKO PETER
 BOADI SAMUEL
 JACKSON MANFRED OFOSU

AYIRAH WILLIAMS BASEZEM
 AHADZI CHRISTABEL AFEAFA
 ANKAMAH SAMUEL AKOMEAH
 BAGMAE JOSEPH BUMOR
 BENNIE MICHAEL GYEDU
 DOGBE CYRIL KWASI
 KONADU FRANCIS WIAFE
 TAWIAH RICHARD
 YEBOAH CELESTINE
 YEBOAH EMMANUEL TWUMASI
 KWAME
 ADEWOTI SIMON
 AHIAVIH JONATHAN KOFI KAFUI
 AHWOI ISHMAEL
 AIKON THEOPHILUS
 ASARE EBENEZER OBENG
 BOADU CLINTON
 HARWARD FRANCIS
 IBRAHIM AWUDU ABASS
 LARBI DANIEL PRINCE OWUSU
 SADIQUE AHMED KYERE
 ADJEI DENNIS
 KUBLENU ERNEST
 ABDULAI MARIAMA
 BAAH JAMES
 BOATENG OSEI
 DAGAH MAXWELL KOFI
 TALIKPO JOHN ATTAAH
 ADU EMMANUEL KWAMENA
 AMEKO EMMANUEL
 KITCHER BLESS LABIA
 ABISA CHRISTOPHER YAW
 ATIKU ERNEST KWAKU
 BONSU JOSEPH OSEI
 OTENG ERNEST
 ADDO PHILIP AMOAFI
 AMANFO EMMANUEL NII
 ATTIOGBE ENOCH
 BADU CLEMENT
 KUNU COURAGE ELIJAH
 ADAMA BASUGLO NUHU
 ANDOH EMMANUEL
 ANNAN KWAME
 ANSU CLEMENT AMPONSAH
 ATTAKORA ROMEO
 AMMANIAMPONG
 NARKEY JEFFERSON
 NKANSAH ROCKSON
 THEODORE-MENSAH ADOLPH
 ABANKWA PAUL AMUZU
 ADJORLOLO ISAAC
 AZAMETI EMMANUEL
 DOMSON DOUGLAS
 QUATEH PHILIP
 BOATENG EDWARD AKWESI
 DAMOAH GIDEON

OBENG LAMECH ABREFA
ZOR PHANUEL EDUDZI
AKOSAH EMMANUEL NANA
AWEYA BENJAMIN
DOTSE BENJAMIN
DRAH EMMANUEL
AHMED MASAWUDU
ALORMENU GODWIN KOFI
AMPONSAH RICHMOND
ANANE RICHARD
BUABENG FREDRICK
EWORYI DANIEL ELORM
KAFILU SURAJI
KYEREH MELODY
KYEREMANTENG MATILDA
MOHAMMED ABUBAKAR SADIQ
OSEI PHILIP
QUAYE SAMUEL KOFI
YETTEY ALFRED
BONNEY OMARI NICHOLAS
SAFO MUDA
SARFO EMMANUEL ADJEI
KANTANKA OSAFO BEGYABENG
MBITILAR AMOS
ONYINAH SYLVESTER
AMPONSAH JOSEPH
BUKARI ASAANA SALIMA
TETTEH THEOPHILUS AMORNOR
ALHASSAN RAFIU
APPIAH SETH MENSASH
AZU EMMANUEL
DARKO JOHNSON
OBESE EMMANUEL LARH
ADDO WISDOM TETTEH
ADDOCO BENJAMIN AFFENYI
MOHAMMED ABDUL BASHIRU
TETTEH STEPHEN
AMPOMAH EMMANUEL ANYAN
YINYE ERIC
BRACE MENSASH KWEKU
DONKOH ESTHER
FUSENI IBRAHIM
ADJETEY LAWRENCE
KWOFFIE GEORGE MENSASH
ADJETEY MICHAEL
ARTHUR FRANCIS WONKYI
MENSASH RAPHAEL
NARTEY PROMISE ASAMOAH
OWUSU ANSAH PADMORE
TAKYI WINNIFRED FRIMPOMAA
ADAM TAWFICK
APPIAH-TAKYI SYLVESTER
INKOOM BISMARCK
OFOSU BRIGHT COLLINS
ANDOH WISDOM

ANTWI KELVIN
DARKO PHILIP
INKUM DANIEL SAM
OWUSU RUBBIN APPIAH
SEKYERE MICHAEL KUSI
AMOAH ABIGAIL
APPIAH NELSON
AYAMDOR BARTHOLOMEW
EFFAH REYNOLDS
KANKAM FREDERICK FOKUO
ABASS MUSAH
CUDJOE SYLVESTER
DAMPSON KELVIN
MENSASH BISMARCK
PRINCE TABIRI
BAIDOO BELINDA BEHUUNE
MINTAH PETER BAAH
FRIMPONG PETER
AGYEI DELIGHT MAWULI
ENNIN WILFRED
MUMUNI ABDUL RAZAK
OGLIE AMOS TETTEY
DJABA ISAAC KWAME
ALHASSAN SULEMANA
FUSEINI TIDOW EMMANUEL
QUECHIE FREDERICK
ABDULAI YAHAYA
ESHUN JEPHTHAH KOBINA SEKYEI
JONAS FRIMPONG
QUASHIGAH EDMOND KWASI

THIRD CLASS

ANKILU RUFUATU
ATI SAMUEL ADUO
DARKWAH EMMANUEL
AWUSAH-SENYAH CHARLES
INNOCENT AGBITOR
MACCARTHY ISAAC EKOW
DANIELS
ACQUAH EMMANUEL
AGLAGO MAKAFUI KWAKU
AFFIAMOAH FELIX YAW
ABOAGYE PRINCE K
AFFUL PRINCE NKETIA
AMPONSAH DERRICK DARTEY
BOATENG AKYAW GIDEON
BREW ENOCH
DONKOR DIANA ADOMA
OPOKU DAVID ASARE
YANFREKU-MORRISON FOSTER
ASMASH ENOCH
AVORLI PRINCE CARLOS
MATEY ISRAEL ADJIMANI
MENSASH MOSES MARFO
ODEI EMMANUEL GYEKYE
TIA JEFFRED AJEIBASONGONE

DOGBATSE SAMUEL KODZO
GOGO JULIUS SENA
ADU KINGSLEY
AKUNDINGYA WILLIAMS
BOADU PETER
ABUBAKAR IBRAHIM SADICK
WALIM GABRIEL
ALHASSAN SALIS HARUNA
OWUSU ERNEST
AMOAH JUSTICE
DZIEKPOR DAVID KOFI ESENE
ODJER OBED OWARE
OTCHERE GABRIEL
OWUSU AIDOO JUNIOR
KWAKU
ACHEAMPONG COLLINS
ACQUAH SAMUEL
DANSO DANIEL OHENE
AMEYAW MOSES SARPONG
BECKLEY FELIX
BOAKYE MICHAEL DANQUAH
FRIMPONG COLLINS
BOATENG PAUL
ODAME BERNARD HONEYCHILD
FIIFI
ACHEAMPONG SAMUEL
KWABENA KOBEA
AYARIGA MASAWUDU
NKUM ERNEST
ABUSAH CYRIL EDEM
ASAANA ABDUL SAMED
BAFFOE JERRIS OSEI
TAWAPOUND GODFRED
MENSASH JONATHAN MAWUENA
ALIDU ABUBAKAR
MOHAMMED SAED
ABANGA TAHIRU LAHADI
AGYEI EBENEZER
AMO ISAAC
ANKRAH RANSFORD AARON
NYARKO EMMANUEL
OPOKU OBED ASAMOAH
EGHAN APPOH PETER ERIC
KYEI ERNEST NUAMAH
ABASS SEIDU
SALIFU ABUKARI
AKUGRI SUWEIBA
ANSAH KWABENA
DOKURUGU FREDRICK VINYO
DOTSE SETH
BAMFO KELVIN DARKWA
YEBOAH ISAAC
SARKODIE JAMES OWUSU
ARTHUR SAMUEL

PASS

RASHID NURU-DEEN
 ASILEVI OSBORN MAWULI
 OKYEREBOUR
 GRAVES-WOODE MICHAEL JOJO JUNIOR
 APPIAH-HAYFORD AUGUSTINE
 OWUSU ANTWI ANDY
 DUH RO-DERRICK OWUSU
 LUCKY
 SHAIBU SALIFU
 NYARKO ALEX
 JOSEPH APPIAH ADU
 TETTEH JOSEPH KWABLAH
 BOATENG GEORGE
 ESSENI EMIL ELIJAH
 NYUAH ROBERT KWADWO

BACHELOR OF SCIENCE (MATHEMATICS EDUCATION)

FIRST CLASS

AGBORLI ANGELINA AKPENE
 ESSUMAN BRIGHT
 MUHAMMED AYISHATU
 NYARKO EVANS
 OBENG BRIDGET ADOMAH
 DZOMEKU PETER
 QUAYE JONATHAN
 ACQUAH JAMES
 COBBINAH DORCAS
 NTIAMOAH PRINCE
 ASANTE WILBERFORCE
 AMARKI ERIC AMEWUGAH
 ASOMANING GERSHON
 ODURO BISMARCK
 ASAMOAH ALEX
 BAAFI BENJAMIN
 ADAMA FRANK MENSAH
 DADZIE FELIX KOJO

SECOND CLASS UPPER

OBENG SAMUEL YEBOAH
 DRAMANI JULIUS
 WAYO PERFECT
 TEYE ERIC
 KOUMEDJINA APPOLINER
 MUSAH NICHOLAS BAJORKPERM
 NYARKOH MICHAEL
 BOAKYE DOMINIC
 KPATSA THOMAS MENSAH
 NORGBEWORNU ISAAC
 NYARKO EMMANUELLA
 ABOAGYEWAA MARY
 EGHAN SAMUEL

FOSU EMMANUEL
 AMOAH EMMANUEL
 BOAH DESMOND
 AGBA EMMANUEL
 DJAGBLETEY SERENA
 GMANYE BARNABAS
 BENTUM EMMANUEL EFFIRIM
 ISHAK IBRAHIM
 ACKAH EMMANUEL
 AGYEI WAA PRISCILLA
 ANSAH HILDA
 OKAI EVANS
 TURKSON JEFFERY
 BLESSING OWUSU AFRIYIE
 DAMOAH VICTOR
 TETTEH BENJAMIN
 BOAKYE JONATHAN KWASI
 OWUSUAH CHARLOTTE
 ADOMAKO GILBERT
 AKOTO PAUL YAW
 BOSIL BIMBIN EVANS
 AWUATSI MERCY EDEM YAWA
 AGBO EUGENE YAO
 ALIDU ABDUL-JALIL
 ARTHUR EMMANUEL
 HONSU MAGDALENE AYELEY
 ADUSEI LORD AMPOFO
 ALATO EDEM
 ASAMOAH BEATRICE CECILIA
 FREMPONG DICKSON
 HELENA AKUKA ADAM
 OSEI BOAMAH ISAAC
 OTI SOLOMON
 FOSU EMMANUEL
 AAKYAAYIR CLEMENT DONGYIL
 ANDZIE ENOCK KOJO
 KLUTSE BRIGHT
 BOAKYE REGINA YIADOM
 SESHIE CLETUS
 AFARI SAMUEL
 CUDJOE ANDREWS
 NANOR ISAAC
 NYARKO EMMANUEL
 OSAFO PRINCE ASOMANI
 TORNYENYOR AUGUSTINE
 KWAKU
 BAIDOO FELICITY
 BAKAH MICHAEL
 COBBINAH BRIGHT
 PHILIP AMPOFO
 KRAKUE JUSTICE S. ACKAH
 AGGREY PHILIP
 EKWAM THOMAS
 SACHAM FLORENCE NYIBI
 YAMOAH NANA ARABA
 AGYEI ERIC
 APOYAGRA COMFORT

ASSEM PATRICIA NARKO
 AKOMEAH BENJAMIN OBENG
 DEBLUBEKYAA MATILDA
 MANARZAH MAHAMA AISHA
 KENETEY ERNESTINA DEDO
 MAULEDEY GLADYS
 SANGMORKUOR
 OBENG DARKO GLORIA
 AFFUL ALFRED
 GANYO MAWULI
 SARPOMAA HARRIET
 YORMEWU SEYRAM
 BAAH ISAAC
 BOAKYE FRANK
 BOATENG STEPHEN
 NKANSAH BISMARCK
 OPOKU ESTHER

SECOND CLASS LOWER

FOSU SIMON ASMAH
 MENSAH JENNIFER
 YEBOAH JOHN
 AWAITEY SHADRACK COFFIE
 TEYE FELICIA
 OWUSU LORDY
 ISSAHAKU YAKUBU
 ASUMADU EUNICE YAA
 ANTWIWAA
 KALE ALBAN
 LARBI SAMUEL TETE
 MENSAH HILDA
 OSEI STEPHEN ASIBEY
 YAW MANU MOSES
 DARKWAH MARGARET
 KYEREWAA
 FUSESE ALFRED
 AGBALEKPOR KENETH
 ASANTE DANIEL
 BOAKYEWAAH ALICE
 KPOTOSU ELLIET AFI
 AWUAH ISAIAH
 HUSSEIN RAYYAN
 MENSAH DORCAS
 NUTSUNUGBE LAWSON ANANI
 AMOH-NYARKOH PATRICK
 DONKOR ABEDNEGO
 KUMAH SYLVESTER YAO
 OMAN-ARTHUR ISAAC
 SALLAH GOLDBHURG MAWULI
 AIDOO JOANA
 BAKURI FUSEINI JIAMA
 MPIANI RICHARD
 AKOMEAH SHADRACK
 ARCHER JUDITH AKPENE
 ISSAKA ALBERT
 AMOAH ROBERT
 AIDOO GODFRED

ASUMANG JUSTICE
DADZIE THOMAS JUNIOR
NORKU SETH
KPEVU NOAH
WHETTEY EMMANUEL
MUNTAWAKIL YAKUBU
AGYEMAN EMMANUELLA
ASANTEWAA
OSMAN ANABI
TSIDI PRINCE KWABENA
AWUDOR GAEL GODSWAY
BLESSING SERWAA
MOOMIN ABDUL-KARIM GB
TAHIRU FATIMATA
MENSAH BENJAMIN
NARTEY ERNEST TETTEH
OFORI JOSEPH
CHIEMINA DANIEL
ADAM DERY
BAMEEM MOSES TANDOUG
ENNIN ERIC
APEDU-NYONATOR SEYRAM
ALI CONFIDENCE
ANSAH ESTHER ESI
DANSO DICKSON
AKANBANGE NELSON NSOBILA
ANTWI PRINCE OPOKU
MENSAH PRINCE AMPONSAH
NAWONG MUJAHIDU
ADEGBE GEORGE
NDAH ANORHOMAH REBECCA
AMOAK GIFTY
GYEGRI RANSFORD
KLU LINDA GERTRUDE
NSUBO RAYMOND TUNFAA
RICHARD DARKWA
SACKITEY EFFAH ROSEMOND
ADJEI FELICITY ASANTEWAAH
ASHILEKPEY PATIENCE
MENSAH RANSFORD TAWIAH
NARH FRANCIS CHUKWU
AMPADU EMMANUEL
ADDO GEORGE
DOKROOG KOLOG FESTUS
OKAI SAMUEL
TEMDA ENOCK YAO
ADU AUGUSTINE
AYARIBILLA JOHN ASORE
APPOH DANIEL
OPPOH VICTORIA
AMOAKO HENRY
NYARKO BERNARD
BAIDOO GIDEON
BAIDOO THEOPHILUS
ASARE ISAAC BLESS
HAGAN PRINCE
KYEI NANA- YAW AGYEMAN

LAAR CHARLES BASOMIN
MAHAMUDU SEIDU ISSAKA
ENTSIE ABDUL WAHAB
NYARKO ESTHER
MANU DESMOND
NBOBIL MARTIN
OWUSU SAVIOUR SYLVIA
ACKAH ALBERT
AVUTSU MATILDA
HOEDZOADE EPHRAIM KPLORM
YEBOAH BRIGHT
OTENG ALEXANDER

THIRD CLASS

ASARE ERNEST
ADZIM PRINCE KWAME
DUAH MAXWELL AGYEMANG
HINSON ENOCK
KLEY RICHARD YAO
ODUM NYARKO THEOPHILUS
ADZAWORLU VINCENT
APPIAH-ESSEL PIUS
BOSUMPRAH EDMUND
BUDU FRANK
EWUAH STEPHEN
GYEDU MORRIS KOBINA
ASANTEWAA MATILDA
OBIRI CALEB KYEREMATENG
SAKPAKU REUBEN YAO
ARTHUR FRANCIS FRED
AWUAH MATTHEW
KOFI THOMAS
ZUUR HILARY
TERSIA DERRICK ASAMANI
ABORA EMMANUEL
AGBENU VERA MAMLE
FIAGBEATI CORNELIUS
SEDOFIAWO
TANO DANIEL
BUAH LINDA ASUAH
ABBAN VERONICA
AMENU EWOENAM
SIEH FOSTER KWAKU
AIDOO EBENEZER KWESI
MOHAMMED ALI ADINPUA
OWUSU RANDY AMUQUANDOH
FUSEINI NAMAWU
ABDUL-HAMID HAMZA AKYE
BOAKYE CLINTON
ASSUMAN LAWRENCE
ESSUMAN EMMANUEL
SULEMANA IBRAHIM
MOOMIN OSMAN
NARH ABRAHAM OBOBI
AGBODOTOR AVANYO AWO
LAWERH JULIUS DJAGBLETEY
ADAMS MOHAMMED BASHIRU

ADU DOROTHY
AMADU ALHASSAN KWABENA
DJONDO EMILE SEDRIC
ABBEYQUAYE FREDA
DEBRAH MICHAEL
MENSAH ELIZABETH
AFAYA GIDEON APANA
SETSE ERASMUS SEYRAM
ESSOUN ALEX KWEKU ANNAN
AGORDZO EDEM
GOUBGOU JAMILA
MBORICHE RICHARD
SEIDU EVANS
UKARSHA MIFTAO
GBETTEY JACOB
OBENG JACOB ASANTE
KESSEH ERIC
ANSAH STEPHEN
KWAO JONATHAN NOAH
NKRUMAH ISAAC TAWIAH
NTI THEOPHILUS KOJO
N-NIYEMI JOHN KANGUR
NKRUMAH KWAME
BONDZIE MATHIAS SEIDU
IBAMOANDO KELVIN DAWON
LARBI EMMANUEL
ANDERSON KWAME ANDOH

PASS

OMANE DANIEL
ZOTORVIE JOSHUA
NYINYAM JOSHUA NABI
RAPHAEL UTAPIN JENGBEJA
NDABI JONAS
VUU FELIX
ADETI GAMELI HOLY
OLIVER AFRIYIE
ANNOR ROCKSON EBBAH
BAWA ABDALLAH
MENSAH EBENEZER
APRAKU EBENEZER
ACHEAMPONG SOLOMON

BACHELOR OF SCIENCE (PHYSICS EDUCATION)

FIRST CLASS

ADZIKAH FELIX KWASI
MENSAH RICHARD
OSEI ANTHONY SARFO
OTABIL MICHAEL
ABDUL KARIM MASAWUDU
LARBI STEPHEN ADDO
DEY ISAAC KWAKU
BAIDOO STEPHEN

SECOND CLASS UPPER

AGYEMANG EMMANUEL
KATAMANY DIANA
MAWUFEMOR
BILIJIO MAXWELL YAW
NWIAH ERIC
GADDAH PROSPER
AGYARKO HAMMOND DORCAS
HOTTOR DELASI
AFFUL ALBERT
TAAKUU FRANCIS
DZAKAH JOSHUA
FRIMPONG GODFRED
DUNCAN RIVERSON
AZIENYEKU EVANS KWABLA
ASSEM CEPHAS
ASILENU NICHOLAS
AZI GLORIA AMA
DENU WILLIAM KOJO
KWAKYE JOSEPH ASARE
INYAN PUNALAR TICHEMOR
ASARE JOSEPH
FOSU KOFI
BOADI FINLEY ABU MARK
IBRAHIM MOHAMMED
KYEREE PAUL
YITUO FELIX DARI
ADU DANIEL
ADUKU ISAAC ASORE
FOBBI JEMINA
OFORI SAMUEL TAWIAH
KPODO SAVIOUR
ETAA ALBERT

SECOND CLASS LOWER

OBENG MICHAEL
AKPALU MICHAEL AMOAKO
OFORI EBENEZER BOATENG
DOGLO ELIZABETH
DADZIE KWESI KWAKYE
OWUSU SAMUEL
LARWEH RICHARD APPERTEY
MANNOAH KINGSLEY
BOAKYE OSEI AGYEI
SOGBO EMMANUEL EDEM
MAWUDOR EMMANUEL
KYEI STEPHEN ATTA
AMPONG VINCENT KWAME
OWUSU-ANSAH PRINCE
AGBEVE GODWIN
MENSAH EMMANUEL
AYISUXEDE FORTUNE
BUSUMPRAH JACOB OFOE

THIRD CLASS

SACKEY JEREMIAH
GEMADZI DIEUDONNE
THEODORE
TWUM STEPHEN MENSAH
MANYILAE ANDREWS
TIBORNYAAN
ANSAH DANIEL OBIRI
DONKOR ISAAC
KPAKZIMI SADIQUE TIBILA
RASHID SHABAN
AYIM DIVINE
ANKRAH TWUMASI OSBORN
ALEBYETA ERNEST

PASS

KONADU BENJAMIN
OWUSUNYAMEKYE SAMUEL JNR

**BACHELOR OF SCIENCE
(INTEGRATED SCIENCE
EDUCATION)**

SECOND CLASS LOWER

QUAINOO PHILIP

**FACULTY OF
HEALTH, ALLIED
SCIENCES
AND HOME
ECONOMICS
EDUCATION**

**BACHELOR OF
SCIENCE (FAMILY LIFE
MANAGEMENT EDUCATION)**

FIRST CLASS

ADOBEA EMMANUELLA YEBOAH

SECOND CLASS UPPER

ANINIWAA BRIDGET POKU
HONUTSE MELODY
AGANA JASPER

SECOND CLASS LOWER

MOHAMMED MUNAYA
ABETIA SOLOMON
TAMIMU LATEEFATU
KYEI-DONKOR GIFTY ‘
OKYERE RITA KYEI
AMOANSAH ESTHER EFUA

THIRD CLASS

IBRAHIM RAMATU
APANA JULIET
ABDUL SAMED SAMUHA
YUSIF HABIBA
WUMBEI ZURIKANEIN ALIDU

PASS

WILLIAMS VICTORIA

**BACHELOR OF SCIENCE
(FOOD AND NUTRITION
EDUCATION)**

FIRST CLASS

AKOLA ZULA POTTER
AGWUIKE NGOZI GRACE
BAJACHOGI GEORGINA

NUTAKOR HARRIET CELESTINE
NKETIA SANDRA
ARTHUR MARY
KPORTORGBI THEODORA
SACKEY JESSICA AMPOFO
ABU ADIZA PUTIAHA

SECOND CLASS UPPER

AGYEMANG GLADYS
AMIHERE BEATRICE
AFAGBE ELIZABETH
ARMAH AGNES
DANFOAH BERNICE
HAMMOND STEPHANY
FRIMPONG PERSIS ATTAA
HUS-TAMAKLOE SANDRA
SEYRAM
ADJAKLO RUBY AWISI
AGYEI LYDIA
TOWUI PRECIOUS ELIKPLIM
AMEGAH CYNTHIA
ABBAN SARAH
BOATENG ELIZABETH BONSU
ARTHUR PATIENCE
DANSO EUNICE AMOABEAH
SARPONG DENNISA OWUSU
NORNAAH ALICE
AMIDU SAHADATU
ATTAH MATILDA SENA
DARKO JOSEPHINE ADZO
YENNUYAR YAKUBU SOLOMON
NTI ANGELINA ANTWIWAA
ADU POKU STEPHANIE
ANAMOR GLADYS
ATIVUI SHELTER KAFUI
DAVORDZI SOLACE EWENAM
AHENKORAH RUTH DANSOWAA
BOATENG JUDITH DANSOA
IBRAHIM UTHMAN
KONADU FRANKLINA
OKAINE GLORIA ANKOMAH
AMEDZRO ERNESTINE ABRA
GYAN RHODA EDWIN
ATAA ESTHER ADWOA
KUSIETU MARGARET MAKU
OWUSU GLORIA SARPONG
OSMAN AMAMAT
ADDOKOH ABA TSETSEWA
FODJO GEORGINA
AMEBLE STELLA ABLA
OHEME PHILIP
TETTEY MABEL
DOTSE REJOICE
AMOAKOA ALBERTA MENSAH
DANSO RUTH

SECOND CLASS LOWER

KWARTENG GABRIELLA
SERWAAH
YEBOAH DORCAS
TORGBENU JENNIFER AMI
GBORSHIE SARAH
KARIM IRENE AMPOFOWAA
ABBEY REBECCA ANNELEY
ABDUL HAMIDA AZIZ
ACHEAMPONG MILLICENT
ADOMAKO ESTHER POKUAA
BOADI GRACE
ISSAH RUKAYATU
KWAKYEWAA MAVIS
ADADO AMANDA
AHUDEY GLORIA
GALLEY MARY
KOTEI-ASIAMAH KOJO EDEM
ASIHENE BLESSING ANKOMAH
FEDAH MILLICENT
SULEMANA ABUBAKARI SADIK
MALTITI
AGBENYADZI LUCY MANA
IDDRISU SHARIFA
SARPONG GLORIA
YEBOAH JUDITH
NDAAN CHARITY KOLOGMAH
BOSOMPEN LINDA
INTARMAH WINNIE YVONNE
DANQUAH LINA
AGBE JEMIMA
ANANE JOSEPHINE
ASAMOAH CHARITY
ESSEL ELIZABETH
FUSEINI RAHINATU
AMOH AUGUSTINA ANARFI
MOHAMMED FARIDA
NYARKOH SANDRA
ABOAGYE VIVIAN
FREMAH-KISSI EVELYN
KOPARI BENEDICTA
AGYEIWAA EMELIA
OFORI LINDA
OWUSU CHARLOTTE
SALIFU ATIKA
ASANTE BOADIWAA ELLA
DADZIE CECILIA
YUSSIF SUMAIYA
DANQUAH PRISCILLA
JABIR HAMDYATU
ALHASSAN CHRISTABEL
MBAWIN
DAMAS ALICE
ACKOM FRANCISCA
BUABIN STELLA
OSEI PEARL ASUAKO

SEKO ELIZABETH
ALHASSAN ZULEHA
TAMEKLOE ELIZABETH
MATE MELISSA
BAM VICENTIA BLESS AMA
CHINGYA LUCY YAA
NYARKO PHILOMENA
ADOR MARGARET
AMOAKOWAA BEVILLIN
DABANKA MARTHA
POKUAH HANNAH
ZAKARIA SAHADA
AMOAH VICTORIA KOSI
BRAKO MIRABEL ADWOA

THIRD CLASS

AKURUGU SANDRA
APPIAH GRACE OSEM
ELIASU ELHAM MWINI-YAWRI
MINTAH GRACE
OMAR FATIMA
ADU-GYAMFI DOROTHY
ADDLEBANG GRACE AFUA
ADUHENE LOUISA MARY
AGYEI JENNIFER BROWN
AKANDE CLARA APASIBONO
JOHNSON VERA
PLANGE EUNICE
NIMAKO EMMANUELLA
ANINYA CECILIA
AYIM MAGDALENE
ABUAKWAH PHILOMENA
ANANE BERNICE ABOAGYEWAA
AKANLUKE JANET
ALI HELLEN
AGYEMANG AWUA EVELYN
NKRUMAH JOANA
BENLIBA ZUWERA MUMUNI
DZEFI ROSE ABLA
DOE RITA OWUSU
DONKOR JOYCE
BOAKYE GIFTY KOREWAAH
DUNU XORLALI
IBRAHIM IDDI ZULAIHA
NJORGANBI ERNESTINA
POKUA FAUSTINA
KYEREWAA SANDRA
DOKYI DAISY AKOFA
ASAMOAH ELIZABETH
BOATEMAA LYDIA
ADAMU SUADIKATU
ABABIO MONICA
BRONYAH SALOMEY
OYIADZO MABEL SEFAKOR
ABLA NORNOR QUADZI
ISSABELLA

AGYEI RHODA DANSOWAA
 OPOKU THERESA
 DEKU DORCAS
 AFIA FORKUO REGINA
 APPIAH MAAME BADU
 CUDJOE BLANDINA
 MOHAMMED ZINAT
 ADDAI PETRA
 OPOKU BLESSING
 YAHAYA FATIMA
 BOAMAH ESTHER JNR
 EMILE ANASTASIA
 QUAICOE EMMANUELLA
 TEKUWAA REBECCA
 KWESI MARY
 AKWEI ABDUL-RAZAK
 NKRUMAH SYLVIA
 NUMBILLA GRACE DONKOR
 OWUSUAA JANET
 GIDIGLO GEORGINA AMI
 KYEREMAA RITA
 QUAICOE AGNES
 HENEWAA BELINDA
 MORO UBEIDA
 OSEI FAUSTINA NYARKO
 TENADU ACQUAH IVY
 ARTHUR PRECIOUS
 ABDUL RAUF FATHAIYA ADAM
 ASARE FLORENCE OPPONG
 ABEM VIVIAN
 GYAN SHULAMITE
 OPOKUA MONICA

PASS

YENUKWA NAOMI
 OKAI OLGA
 AGYEMANG ANICIA FREMA
 ASANTE DOROTHY FOSUAH
 KARBO PRUDENCE TERFUNE-NIBE
 ADDISON BENEDICTA
 LORRETTA APPIAH
 SALAMATU IBRAHIM
 TANDOH EUNICE
 TAWIAH LINDA
 ASARE PATIENCE AKUA
 GMAGNA HANNAH NIGNABA
 BOAKYE CLAUDIA AHENEKWA
 OFOSU PRISCILLA AMA
 SALIFU BARIKISU
 SUALE ZEINAB
 ALLOTEY ADELAIDE ADUKWEI
 AMIDU ALIMATU SADIA
 NYARKO LUCY
 SHAIKU SADIA HALIMATU
 ASANDOR JACKLINE
 BAAH OLIVIA
 NTKIAKOH AUGUSTINA

APPENTENG PATIENCE ABENA
 IDDRISU HAMDIYA MANGASOR
 OWUSU VIDA
 ZAKARIA ZUWELATU
 HELINA DINKO
 SEIDU NAFISHATU
 AMANKWAA ESTHER
 ARHU CHARLOTTE
 NKRUMAH JUDITH AFRIYIE
 AMPONSAH YEBOAH GLORIA
 MOHAMMED AMINATU
 MUSAH AYISHA
 TUMFOUR RITA

BACHELOR OF SCIENCE (HEALTH ADMINISTRATION AND EDUCATION)

FIRST CLASS

SEI EMMANUEL NKPETRI
 OSEI EMMANUEL TUTU
 BENTIL-IDUN ELVIS KWABENA
 EBO
 BOAKYE ELISHA
 GHANSAH OLIVER RANDY
 BOATENG AZIZ FRIMPONG
 BADU PHILIP
 OWUSU EMMANUEL DONKOR
 ADAM RABIATU
 AKPALU GODSWAY
 AMISSAH HELENA EKUA
 YIADAGA JENNIFER AKEWELE
 SARPONG ELVIS KOBIAH
 ASAMOAH VERONICA PENAMAN
 KWAWUVI DESMOND KOFI
 BOADI MATILDA

SECOND CLASS UPPER

AFARI JOSHUA
 OKYERE AKUA AFRAH
 HAMIDU MUBARICK
 ANNOR-ASIEDU MAURICE
 KYEREDAH BERNARD
 ABAKAH SANDRA
 AHENKORAH CLINTON
 AMOAH- OWUSU ERNEST
 BOAME JAMES MARFO
 AFRIYIE ADWOA
 ACHEAMPOMAA
 NAYA ERNESTINA
 ADDO PAMELA
 GARBRAH JUSTICE NYARKOH
 ADU RAYNOLDS
 ATIEMO ROSEMARY
 FORSON HENRY MENSAH
 SHADRACH ASARE

NYARKOH-MENSAH GLORINA
 DONKOH CHOISKY
 EKUMAH EMMANUEL
 OFORI ABIGAIL OFORIWAA
 POKU CHARLES OSEI
 ADOMAH DORIS ABENA
 JOHNSON KWEKU MENSA
 MINGAH VICTORIA
 SAWADOGO DEDAD IBRAHIM
 AGYENIM BOATENG GIDEON
 BERKO YAW

SECOND CLASS LOWER

ASINOR JOSEPH ADDO
 ANTWI LOUIS GYAN
 KWAO CHRISTOPHER TETTEH
 ASARE BERNICE OHENEWAA
 ANYORMISI JUDITH FAFALI
 GYIREH JOSEPH ATTAH
 AKANSAKE GEMIMA ABIIBASE
 ENNIN JOSHUA KOFI
 OTU ANNEL
 MABEL KUSIWAH
 ARTHUR KEZIAH
 TETTEH SARAH EDWINA
 YIADOM GYABAA KONADU
 ANKRAH EVELYN TWUMASI
 BAMUNI MICHAEL
 WUNTANIN GIDEON SAKUAKA
 ZUTUNU GEORGE
 YAKUBU ABDUL RAZAK ZAKARIA
 HOFLEKU JACOB LUCKY
 ADDAE FREDERICK TAKYI
 AHUREN SALOMEY ABENA
 HAMOA
 APPIAH-GYAIIDOO MERCY
 SECHIRO CHARITY
 RUFAL AFUSHETU
 ODOOM HILDA ADJEI

THIRD CLASS

ANTWI DENNIS
 ATTRAM MICHAEL TETTEH
 LAMPTEY RUTH LAMILEY
 OSEI JANET
 LAMPTEY ODARLEY
 OBENG MARY ASANTEWAA
 ASANTE EUNICE
 DECARDI-NELSON CECILIA NAA
 DENSUA
 IBRAHIM OSMAN
 NYAMEDOR JENNIFER
 ANSAH PRISCILLA
 UPUAKPAJA JOHN PAUL

PASS

CHRISPART OBENG
ADZORMAH GEORGINA

**BACHELOR OF SCIENCE
(PHYSICAL EDUCATION)**

FIRST CLASS

APPEADU EMMANUEL
AMEKO DOMINIC
KYEREMATENG NAIZA AGYEI
ADOMAH MAXWELL ABILITY
AGBANU RAYMOND MARVIN
FORSON YAW GYESI
ACHIAA DORIS COBBINA
MAWUTOR BLESS
SEDZRO SETH KOFI
APASU-GBORTSU EDWARD
JUNIOR
DASA AH ERNEST AZAANIALE
ACHEAMPONG BISMARCK
AGYEI SAMUEL MENS AH

SECOND CLASS UPPER

BOAKYE EMMANUEL
TAKORA KWAME
AMOAKO PORTIA ANOB AH
ABROKWA ENOCH
BANYE SEIDU
ODEI CALVIN AHI AKWAH
AMUZU PETER YAO
ABBEY SHADRACH
APPIAH PRINCE
PATAPAH RUBBY JENNIFER
SUNKWA JONATHAN
YAMBIRE INNOCENT DABOG BIL
ADDO GLORIA OFORIWA
DANKWAH OPOKU KOFI
YEBOAH JOSEPHINE
FRIMPOMAA
FORSON CHARLES
TWUM EVANS
AGYEI MARTIN
GYAMFI SAMUEL
GYIMAH MOSES KWABENA
ANOYANG CLEMENT VUYIN
NGMENGENE
AKUDUGU SIMON
OFORI ALICE
ACHEAMPONG COLLINS
AMEDIOL E MARVELLOUS
SAKYI STEPHEN
BONSU BISMARCK
OSEI THERESA
ACHIMBEY BENJAMIN

OWUSU-ANSAH EMMANUEL

ADU ALEX ACQUAH
MUSAH MARTIN SUGURU
OWUSU LINDA
SANDOW ISHMAEL ATIBIRI
MFUM BRIGHT
MOHAMMED MUDASIRU
MISHIWO SARAH AKOS
ATI BISMARCK
FRANK EFFAH
GASONU FRANCIS
NYANTAKYI SYLVESTER
ZAKARI ABDUL FATAO
ASANTE DOUGLAS
ASIEDU PRINCE LARBI
GYAN BERNARD
NYAME GLORIA
ODUM SHADRACK
SAYIBU SADIC
IDDRISU MOHAMMED AL-
THAQIB
KORUB JOSEPH ZUURE
NARH ABRAHAM
NYARKO EMMANUEL AGYEI
OFORI ERIC SOLOMON
VOLMENG ISAAC NANSONG
YINIKEY MARK
ANANE FRANCIS KWASI
ALIU SOOFO YAKUBU
KOLORAH PIOUS
KABORE BENJAMIN
SEMEKOR ISRAEL
ACHEAMPONG ISAAC
OFOSUHENE MICHAEL
BOAKYE BELINDA TWUMWAA
FANTEVI EBENEZER NARTEH
KURI KAAYI HARUNA
BOAME TIMOTHY
ACKAH THOMAS
AYISI ANDREWS BAAH
SULEMANA ALHASSAN
AKOBRE JOSEPH JOEL
OSEI EBENEZER OPOKU
ABDULAI ADAMS
AMENUKU FAVOUR
AYAMBILA NELSON ADARIYA
AZIIBA RAYMOND
BAYIA JAMALDEEN

SECOND CLASS LOWER

ABDULAI OBAYIDU
OFFEI FRANCIS
ABOAGYE GODFRED
AKROFI ISAAC BOAKYE
DOGBEY MAXWELL
FORSON OSCAR

KUMI ERIC

ABDULAI USHAU
AGYEI KWASI DANKWAH
TETTEH YOHANE KWAKU
UWUMBORTI PHILIP SOM-ASUI
ABDULAI AYUBA
BABA BISMARCK
ABBIW CHARLES
AMANKWAH EBENEZER
KOMENG FRANCIS
SALIFU MARIAMA
SASU EDNA
CHARTEY JONAS
HUSUNUKPEY SAMUEL TSOENE
MAMMAH SAKINATU ALHASSAN
MENS AH CYNTHIA ENYONAM
WILLIAMS OWUSU
ADDO ABRAHAM
ODONKOR EMMANUEL
WIHOR RAHIM ALI
ANOKYE DERRICK
MENS AH EMMANUEL KOFI
OCL OO MICHAEL
IMPRAIM EBENEZER OPOKU
ADDISU SIMON
ASA AH BEN ADONGO
DERY MOSES BADIIMA
YENGEDEME
ABUDU GRACE
ANAWULAH WILLIAMS
ASIEDU-BAFFOUR PRINCE
LARBI ANITA AMOAKWEI
AMPONSAH BRIGHT
DANKWAH GEORGE AMPOFO
SEKYI PRINCE BOADI
ADUNI ROBERT ABUGA
IBRAHIM ABDUL-RAHMAN
MENS AH ARKORFUL AARON
AFFUL MATILDA EFUA
AGBOWORKUNU MAKAFUI
ANNAN GIFTY
AGBOGAH FLORENCE
AMOAKOHENE STEPHEN
HUGHES TRACY SAKYIBEA
KUUSANE COLLINS NAA-EWALA
ALHASSAN YUSHAWU
AMOATENG RICHARD
AVUGLA ELIKPLIM
FERGUSON ERIC EKEM
GBEBE DU FRED
OSMANU MUSAH
NUHU SAFIA AWINI
TEFUTOR PHILIMON KWAME
KONLAN AYISHA MUSAH
OKAI KENNEDY

GMAMOH ANTHONY
 GYAASE MICHAEL
 AIDOO DOUGLAS JAMES
 BABA ABDULAI
 ZAKARIA ABDUL-BAARI JAASU
 AKUDUGU ABANGBILLA JAMES
 GODZI ANGELA
 ZAGENIA JONATHAN
 ARHIN ABEL ODURO
 OSEI RICHARD KWESI
 AMANIAMPONG OWUSU
 KWARTENG
 ATINBILA JOYCE
 GAISIE ISAAC
 MENSAAH PHILEMON HAGAN
 APPIAH RICHMOND
 BOATENG KWAKU
 GEDZAH REDEEMER KWADZO
 MENSAAH MATHEW
 SORKPOR JOSHUA
 AGBLEVU ERIC TSATSU
 KHAMIS ABDUL AZIZ
 MOHAMMED
 AKEE ESTHER ANTWI
 AMPROFI EBENEZER
 AZAGLO EMELIA BLESSING
 SAAYI JOHN
 AHIAMADZI FREDERICK
 ABDUL RAZAK ABDALLAH
 KORANTENG CONSTANCE
 IBRAHIM LUKMAN
 OBENG DE-GRAFT
 APPIAH ZIPPORAH
 ASARE CLEMENT FORSON
 NAIJEM EMMANUEL ANTWI
 ZAKARIA ABUBAKARI
 AMPONSAH DAVID ADJEI
 APPIAH REBECCA
 KHAMIS MUS-HAB MOHAMMED
 BUGASE THOMAS
 FUSEINI SUMAILA DAAJAN
 ADAMU ABUBAKAR
 ACHEAMPONG OVERMASS
 ALHASSAN ELIASU
 CHARLES OHENE
 DAGABOLEE KAMAALDEEN
 TAHIRU SULEMANA
 NUAMAH STEPHEN OWUSU
 OBENG GLYN
 YAW FRIMPONG

THIRD CLASS

AGYEMANG MICKEY NYAMEKYE
 AGYEMANG ERIC
 OKWANING YEBOAH STEPHEN
 YAKUBU TANIMU
 AGYEMANG EMMANUEL

KWAKYE
 AMIN JACOB SOFO
 FRIMPONG DANIEL
 KATAPU MAVIS
 ACHEAMPONG JUDITH
 ADUTWUMWAA
 ACHEAMPONG PETER
 ADJEI BARIMAH
 BREFO JOHN
 DAPAAH MAXWELL
 MENSAAH EMMANUEL OFOSU
 SARFO KWAKU BEMPAH
 ADIASIE ENOCH KWASI
 DOKU EMMANUEL TETTEH
 HAMIDU ASANA
 ARMAAH RICHMOND
 BONSUURI GARIBA JOSEPH
 ATIAH DESMOND ATIPBIRE
 OPOKU SAMPSON
 SEFA SAMUEL KWAME
 ACHOO GILBERT ATTA
 ADOMBILA SARAPHINA
 ALHASSAN FIRDAUS
 DOGBE SAMSON SELORM
 NARTEY DAVID DJABA
 BINEY FRANCIS JUNIOR
 OPPONG ATTAH
 AGYAPONG REXFORD OHENE
 OTENG BERNARD
 KYEREMEH GERTRUDE KAAKYIRE
 TUTU EMMANUEL
 AMIIRE DAVID
 BRAIMAH MARK
 GBOGBO LAWRENCE
 SIWOR JONAS ALI
 ATAANDE STEVE-BIKO
 DAUDA LURI IBN
 TAHIRU MOHAMMED KPANTI
 ABDUL RAUF SALIFU
 ADDO STEPHEN
 DARKWAH MATILDA ADOFOWA
 ABONGAJE NORBERT
 AGBO ZILDA
 BOAKYE EMMANUEL
 ESSAH OPHELIA
 OFFEI ALEX DICKSON
 BABA GADO MUSAH
 YEBOAH STEPHEN
 ASIHENE CHARLES OFORI
 KORDORWU DORA
 SARPONG ERIC
 WISIWULU MUSAH AMIDU
 ASANTE EZEKIEL
 MBAWINI BENJAMIN
 ACHEAMPONG GODFRED TWUM
 KPOMGBENU MICHAEL
 YEBOAH ERIC

ABAA RICHMOND
 NDAANKABANGE
 FRIMPONG JOSEPH
 IDDRISU MUTALA MOHAMMED
 KAMBEI PASCAL KELLY JAMES
 MOHAMMED ISSAHAKU
 ANKU SALEM NUNANA
 SARPONG DAVID ADOMAKO
 KOTAMBE AMANDA
 OFOSU ISAAC
 BOATENG LORD
 ABRAH ERIC
 IBRAHIM TANI
 STEPHEN FRIMPONG TACHIE
 NUBOUR ELIZABETH
 ASAMOAH JOSEPH YEBOAH
 GORDON PRINCE WONCHE
 FYNN LINDA BAABA
 KOMBAT HAWA DUNKWA
 BANYESERI MARTHA
 FRIMPONG KOFI
 ANTWI SARAPHINA
 DENKYIRA PRINCE OSEI AMOAF
 AZONG DAVID AWEN
 KAABE JOSHUA
 ODURO JOSEPH
 MOHAMMED DAUDA
 AMADU YAKINI SHARIFE
 AWUNI ROBERT

PASS

AMETORDZI ELVIS KWAMITSEY
 MOHAMMED MUTARU
 ZIBLIM ABDUL RAZAK
 AMENTORGE JACOB AKOLA
 TEDDY
 AZUMAH VICTOR MAWUKO
 KWABLA
 BIOH DANIEL
 DANSO REUBBEN
 ODURO VICTORIA
 DZISAH DANIEL
 ISSAHAKU ABDUL FATAWU
 DOGBEY RICHARD CONSTANT
 NJOH ABIGAIL
 AMONTUM FLORENCE TALATA
 GUNDOW ISAAC
 ADAM MOHAMMED KAMIL
 QUARSHIE DAVID
 SULO FELIX
 ASANTE SAMUEL
 MOHAMMED RABIATU
 LARBI GODWIN KWAME
 ABUBAKARI IDDRISU WUMPINI
 LARTEY EUGENE OPOKU
 NKETIA PRINCE

BACHELOR OF SCIENCE (SPORTS COACHING)

FIRST CLASS

MENDS ESME ALBION
AMEKUDZI PRINCE DANIEL
HAMMAH GIDEON AMENYO
CUDJOE MONICA
MILLS HILARY
SAEED IBRAHIM
AMEKUDZI-KOUFIE SAMUEL
OWUSU FRANCIS MENSAH

SECOND CLASS UPPER

NKRUMAH NKUNIM KWEKU
MENSAH RICHARD
ARTHUR SETH
ABIDINA MOHAMMED SHAFIU
BONNEY SAMPSON

SECOND CLASS LOWER

SULLEY WAHAB
NURUDEEN BRIGHT LUQMAN
WAHAB ABD-RAHAMAN
ANAMAN CHRISTOPHER
GABRIEL
ADJEI LAWRENCE NII-ADJEI
AGBENYEGAH KASHMIL KASH

THIRD CLASS

ABDUL-GANIYU MASHUD
OSEI AARON
MUNKAILA SEIDU
MOHAMMED ABUU
APPIAH DORCAS DARKOWAA

DIPLOMA IN SPORTS COACHING

DISTINCTION

AMANKWAH ERNEST

CREDIT

OFORI TETTEH GODFRED
KWASI BLAY EBENEZER
ACKON ANTHONY

PASS

ANAFO KELVIN
RAMANI ISSAKA
APAMBILLA MUSAH ISSIFU

BACHELOR OF SCIENCE (CLOTHING AND TEXTILES EDUCATION)

FIRST CLASS

ODAI LYDIA
ABREFA TABITHA ABA
BOATENG LINDA ABENA

SECOND CLASS UPPER

ARTHUR SOPHIA MCKEOWN
GHANSAH NANA ABOKOMAH
AYIVI GIDEON WORLANYO
ADU LAWRENCIA
OFOSU REBECCA
ADAMS MUMJADELA
ANABA AH ERNESTINA KORKOR
COMMEY EUNICE AMA
AMARTEY PATIENCE ADWOA
KWAYISI VERA
AYIDAMTI PAULINA
YAHAYA FATAHIYA
KUSIETU VINORIA MATEKIE
ANNOR PORTIA
EWUSIE BELINDA

SECOND CLASS LOWER

OTUO ACHEAMPONG AKOSUA
ADDIE
OFORI ABIGAIL
ANKAMAH BENEDICTA
QUANING REGINA
AKLIKA PATRICIA
ABIGAIL KPODO
HAMIDU FAIZA BANDAUIW
BLAGOGEE SALOMEY ADEDEY
ARTHUR PATIENCE
BAGBARAN ABUDU BAYONG
ADUSE-POKU MARTHA

THIRD CLASS

YUNUS ZULAIHA
ALI HAWA

BACHELOR OF SCIENCE (INTEGRATED HOME ECONOMICS EDUCATION)

FIRST CLASS

BABEI N-NYIGMA DANIEL
DZIKPE RITA
OKOM ROSEMOND
ASSAFUAH FRANCISCA
ABONI IRENE
AGBELI FAFAVA

ANTWI OPHELIA BOASIAKO
ANTWIWAAH MARY
BIO LILIAN OPOKU
FRIMPONG TABITHA
EWUSI PATIENCE
MENSAH DORIS AIDEN
AMOAH ELSIE ADRINA
BELKO ELIZABETH AYAAGO
WORAE SYLVIA

SECOND CLASS UPPER

DONGYERU MABEL
GYAMERAH EWURADWOA
EGYEFUA
ESSEL ESTHER KONADU
BAFFOE AMANDA ESI DOKU
LOMIIR JENNIFER SUNUOR
AKAZABRE MAVIS
AYANTAABAMA
WILSON PAMELA
AMEKUPE DANIEL
AYINE FRIMPOMAA MARY
BREW VICENTIA
ODOOM JOCHEBED
AMPOFO DORCAS OHENEWAA
BABILO RUHIYA
MENSAH MARY ATTA
ANNAN MARYAM CANDY NAA
YARLEY
MORO HAWAWU NIAWERE
APPIAH ANITA ANING
KONTOR BRIDGET
BOSOMTWE FRANCISCA
LAMPTEY GABRIELA
ARTHUR PRINCESS LORETTA
BATSA AGNES MAKU
KUNFIRI FLORA
TETTEH ELIZABETH AYERKUOR
KWAWU EUGENICE WOEDEM
SALIFU MASHOOD TIA
ESSILFIE REGINA
ANNING BENEDICTA
OBODAI EMELIA
YAKUBU ARTIF
ACQUAH PHEBE
ADAM MARDIA TIPAGYA
BAIDOO SANDRA
FIANU GRACE
QUANSAH ABIGAIL
AHIABAH SANDRA
NJONAA EMMANUELLA NTOR
ACQUAYE DINAH KORKOR
MARTEI ABIGAIL NAA MORKOR
KORANG- AMOAKOH GRACE
KWAMEYIBOE ABIGAIL
UMAR BARIKISU
NDROPENGI CHRISTABEL

MILLS SANDRA
 MONICA BOAKYE
 ADAMTEY LORETTA DEDE--
 AKWASI
 AKROFI DEBORAH AMOAHBEA
 GBOLO CHARLES SOFO
 ANTOBAM ERNESTINA
 IBRAHIM AISHA
 OZOR RUBY ADIKUOR
 QUARTEY ANGELA SAM
 AKADI JULIANA
 MAWUENA CHARLOTTE
 AZULIYA SABINA AZUURE
 BRENYAH FAUSTINA
 DARKO DEBORAH AFRAKOMAH
 SACEY RACHEAL
 ABUBAKARI RIYAN
 DOGBEY ALICE ELIKPLIM
 JOHNSON IVY ABENA
 ACQUAH JILL NANA EGOBEL
 ADDAI PRISCILLA OSAAH
 SACEY OLIVIA BEATRICE
 AMOO SHARON
 ASARE GIFTY
 EDU DORA AKUA
 GYAMERAH OFORIWAA
 CHRISTIANA
 ANANE GIFTY
 MINTAH GERTRUDE NANA YAA
 TSEGAH WESLEY MAWUKO

SECOND CLASS LOWER

BORSU SAFIATU SUMAILA
 DONKOR FELICIA
 OWUSU-PRAH MILDRED
 ADAMTEY-NGUA DORCAS
 MAMLE
 ARYEE REBECCA NAA AYELE
 BOAKYE ESTHER
 EGHAN PHILOMINA
 INKOOM SAEEDA ABENA
 TAWIAH
 OKUMOR GRACE
 QUAINOO PRISCILLA
 AIDOO CLARA
 ANOKYEWAA IRENE
 NOONOO SYLVIA BOHAM
 OKAI ELIZABETH ADDOBEA
 ABAKAH CHARLOTTE
 ABDUL AZIZ AWAL
 DOGBEY JESSICA ETORNAM
 GAMOR MARY
 AWUMAH PERFECT EMEFA JILL
 APPIAH GRACE ASEMPA
 ASABERE ESTHER AKOSUA
 NYAM MAAME ESI BAAH
 AKANSUGWINA UNIQUA

COMMEY DINAH
 KOOMSON LETICIA
 MENSAH SYLVIA
 OFORIWAA GIFTY
 IDDRISU MARIAM
 KPOGO CHRISTABEL EMEFA
 SMITH JENNIFER BORTSIWAH
 TOUFFIC SAKINATU
 ASANTE ABIGAIL
 DZAMPOSU MAVIS SEDEM
 OWUSU-ANSAH JENNIFER
 APPEADU RUTH WIAFE
 BENTIL RUTH ACQUAH
 MENSAH EVELYN
 AWUSI MARY
 KEELSON ANNA
 MENSAH FAUSTINA BARKEY
 MENSAH JEDIDIAH
 BOAKYEWAAH
 KAMIL HASSANATU TUNGTEAYA
 TAYA HELLEN
 NAABAWO ABIGAIL NBITILAR
 ADJEI MAVIS ADELINE
 AFANYO PATIENCE DZIFA
 AFFUL ESTHER
 AGYAPOMAA MARY
 OSEI YVONNE
 APPIAH AUGUSTINA
 ARMOH ABENA YEBOAH
 AHENSAH
 AYIPAH CHRISTABEL AMA
 KPODO NAOMI
 BOAKYE EMMANUELLA
 TETTEH MARY NAKI
 YAJAYI MATULNBI DORCAS
 BADU EMMANUELLA
 AGYEKUMWAA
 ADDO LYDIA ABREFA
 AMPONSAH SARAH
 PEPRAH MARY
 ADUDA JANET
 AMOAKO SHAMIRA
 KODOM PATRICIA
 DARTEY RACHEAL
 ABABIO IVY
 PORTIA ABEKAH KESSEWAAH
 MACCARTHY COMFORT
 ABOAGYE
 GYAN PRISCILLA
 KEELSON ELIZABETH
 OWUSU PATIENCE
 ASANTEWAAH
 AFARI EUNICE
 ASANTE MILLICENT SERWAA
 KONADU JUSTINA
 MEGBENU EDITH EDINAM
 NYAMADOR ELORM ADZO

TEYE PHOEBE TEIKO
 AMPONSAH REBECCA DUFIE
 NYAME REBECCA AMA
 OFORI BENEDICTA DARKOA
 OLO JOEL PONKOMA
 OWUSU BERNICE
 GAMOR JOSEPHINE
 AFENYO ROSELINE AFI
 TETTEH SALOME KORKOR

THIRD CLASS

ALHAJI WALAHANATU
 NUERTEY PRISCILLA MARKU
 AHIATSI LUCY
 ASARE PRAH ALICE
 BOAKYE JOSEPHINE SERWAA
 GEORGINA POKUAA
 ARTHUR RITA
 AYIDEY BEATRICE
 HENAKU GRACE
 TORGBO MABEL MANYETORWO
 AGBAXODE REJOICE ABLA
 KARIKARI JULLIET
 MENSAH EVELYN
 NURATU ISSAH
 ASHIABOR DOROTHY
 ODURO THEODOSIA NKRUMAH
 UMAR UMAISHA
 BOATENG CANDY ADOMAA
 DAMEA LAWRENCIA PEPRAH
 ADDAI-BOUBU FRANCISCA
 KWASOWAA EMMANUELLA
 ATAA
 ESSOUN BEATRICE
 WALAKATEY CATHERINE AKU
 APPIAH PHILIPAH
 ASONERIBA CINDY ATOGPELKE
 ASSIBU AUGUSTINA
 TOYIBU MARIAMA
 MPANGA ABIGAIL
 KELI WILLIAMS ESTHER EYRAM
 KONADU MARY
 ABOAGYEWAA RUTH
 BANFOA PATIENCE WULUNYE
 DOKU VIDA MAMLE
 ESSIEN PHOEBE
 SULEMANA HUBEIDA
 BEMPAH ANGELA SERWAA
 FOSUAA SELINA
 ADABOH PHILOMINA
 SAGOE ENNINFUL ADJOA
 OBORUMA
 KAMIL ADIZA
 AMANKWAH FRANCISCA
 ETUI ETHEL DZIEDZORM
 ENYONAM MORLADZAH ELISE
 NYARKO FELICITY

APPAU-TETE GENEVIEVE
AFESI PRECIOUS DZIEDZORM
AGBOTTAH FORGIVE
TSORMANAH ODELIA NORKPLIM
TABUAA PRISCILLA
ASAMOAH KATE
FOSU CATHERINE APPIANEMAA
AGYEMANG DUAH MARY
ZENU JEMIMA
AGYEIWAA JOYCE
AYOMBISA EMMANUEL
AKANVARIWE
AGYEMANG DORCAS
KPORTUFE MEDOAFE PRECIOUS
OKYERE ESTHER
ENIM RHODA
IDDRISU MARIAM
TAMEA LOVERANCE OBOUR

PASS

ANDOH GEORGINA
KYEI BAFFOUR CLAUDIA
AGYEN WENDY
ASAMOAH IRENE SERWAA
OWUSU BEESI IRENE
NIGNAM ABRAHAM NAKOJA
OWUSUAA NANCY
AMANKWAH CECILIA
ANKAMA JENNIFER DABIAA
ADEVU MAWUFEMOR ADZO

**SCHOOL OF
EDUCATION
AND LIFE LONG
LEARNING**

**BACHELOR OF EDUCATION
(BASIC EDUCATION)**

FIRST CLASS

ASARE MARGARET
OTCHERE JOSEPHINE
FREEMAN CAROLINE BETTY
DOGBE JAMES
AMO ELIZABETH
NUETEKIE NOYE VICTORIA
ADDO REBECCA
TEIKO ODOI LINDA
JULIAN SERWAA
APPIAH-NTI IRENE

SECOND CLASS UPPER

ADJEI BERNICE
ENIMFUL SOLOMON
OPPONG KWAKU SAMUEL
ACHEAMA AH PHILOMINA
AWUDZI BERTHA DELALI
OFOSU KORANTENG BERNARD
PHYLLIS KORANKYE
ADJEI LINDA
APPIAH-DANQUAH JANET
ASAMOAH-AKOSAH COMFORT
PICKSON MILLICENT
TOPARE ANITA
SEFOGBEY YESUTOR
KWORSHIWOR
ASOMA PAULINA
HAMIDU SEIDU SEMBONE
OKUMAH PATRICIA AKOS
ADZO AKAKPO BEAUTY
NEWMAN NUTIFAFU ANNABEL
AMAMU MARY
MAWUSHIE DEVO MARY
AMPONSAH LYDIA
MUSAH JAFARU YAW

SECOND CLASS LOWER

ADZO SELINA
AMPOFO EBENEZER
ADJEI ALBERTA

**BACHELOR OF EDUCATION
(JUNIOR HIGH SCHOOL
EDUCATION)**

FIRST CLASS

AKORFUL MABEL
BOAKYE-YIADOM EMMANUEL
NKANSAH EUNICE AFRIYIE
FRIMPONG PATRICK
LATIFA ABUBAKAR
ONYINFOR ROBERT
GOKAH GIFTY
MUSAH ISMAILA
OFORI FRANCIS
NYAME ABIGAIL
AMARH PRISCILLA ASHELEY
BOSOMTWE ANITA
ARTHUR JOSEPH
AHONOR ERNEST
MUSAH ABDUL AZIZ
ADOFO BEATRICE OSEI
TAHIRU ADAMU GANIYATU
BAFFOUR GLORIA KYEI
ARTHUR EMMANUEL HERBERT
AMANING FREDERICK

ELIZABETH DANKYI
SIMMONS BENJAMIN ABEKA
AMPIAH LINDA
TETTEY-GAH EMMANUELLA AGO
AGYEIWAA AKOSUA
ASARE SAMPSON
DONKOR DAVID
MENSAH JANET
ABASS MUSAH HUSEINI
MAMMAN HAWA-U
OBUOBI DANIEL
DANSO ISAAC BOAFO
LAWER RAPHEAL
ASARE ESTHER
ASIHENE SAMUEL

SECOND CLASS UPPER

BILIJU ISAIAH NANKODOUR
DUFIE CLAUDIA-FRANCES
ANDOH LOVINA
ANKRAH EMMANUEL
AHEDORCHRISTIAN
KABUJA SILAS TABOOR
MUSAH ALIMATU
CLEMENT TAAPUO ME-EDA
FUSEINI HAWA DIALLO
MANFUL PHILIP
ADONU REJOICE
KUM DEBORAH OWUODZI
UWUMBORANAN NAKOJA
ANTHONY
LIWOLGNAN NGANBI MICAH
TAKYI ANITA
AFOTEEY SUSANA KORKLU
DARI HARUNA HAMUSHETU
YOMAAH FRANK KYEREMEH
BROWN MOLLY
AMOH JAMES
BONYE JULIET
BLANKSON ATO
DWUMFUOR MICHAEL
LAMEE WINNIFRED
NASH LUCIA ADWOA
ANTWI-BOASIAGO GODISABLE
KWABENA
LOTAME EVELYN
MANANWIL SAMPSON MUYEUNI
OPOKUSAMPSON
BAWA MOHAMMED
DOSE JOSEPHINE
SEY NICHOLAS
ZAKARI BAWA
ACKAAH LORRETTA
ASANTE JULIET
GYAMFI PRECIOUS ODURO
OWUSU EUNICE DEDE
MUMUNI SAWDE ABUGRI

MENSAB-WALTERS GAYHEART
 ADJEI
 PARRY PRISCILLA ANSAH
 AKORLI RUTH
 DONKOR ANASTACIA
 AGYAPONG
 QUAYSON BELINDA
 SALIFU FUSEINI
 SAM CLAUDIA
 ANSAH PRISCILLA OFOSU
 OPOKU JOYCE
 ABORTSI ERNESTINA OTUKO
 ANSAH ROSE
 TETTEHCHARITY
 ABIGAIL AMANFO KWARTENG
 ANTWI ERIC
 OSEI WENDY OFOSUA
 APPIAGYEI KATE
 JACKSON MARY
 MINTAH FELICIA YEBOAH
 AMANOR RACHEAL
 APPIAH-KUBI DORON BOAMAH
 ZOMELOW AHIABU SAMUEL
 BOAKYE GIFTY ABRAFI
 BANYIYER ABEDNEGO WAJAH
 CUDJOE MAGDALINE
 KORANTEMAA DORCAS
 ANNAN NATASHIA
 MANTEY MABEL MERCY ADOBEA
 QUANSAH ANNING JOHN
 TEYE STELLA CEPHAS
 KUMAH EUNICE AKOSUA
 ALHASSAN ADISAH
 ADAKUDUGU
 APPIAH PRISCILLA
 OWUSUWAAH
 COBBINAH NANCY
 OKYEREBEA BARBARA
 APPIAH PRINCE
 LUMOR MARGARET BUBUNE
 PHAROUK WAHABU
 ANTWI ABIGAIL
 AGYEI LOVE LOUISA
 APPIANIMAAH
 ASSIFFUAH SAMUELA
 DZUVOR FAUSTINA
 NARTEY ZULFAO
 YEBOAH MARTIN DANQUAH
 BELEFUNE ADAMS NBALIPA
 YAHYA HALIMATU
 OWUSU JAMES FRIMPONG
 AGYEMANG ERNESTINA
 ANNORWA STELLA
 BONSU MUSAH YUSIF
 BAFFOUR JAMES AMAKYE

OSEI EMMANUEL TUTU
 OWUSU PRECIOUS AMPOMAAH
 AZAM DESMOND
 LAWE CHRISTINA
 MUSTAPHA HAKEEM ABDUL
 NSIAH ELIZABETH
 PONKU COMFORT
 IBRAHIM MARIAM
 ANTWIWAA CONSTANCE

SECOND CLASS LOWER

ARKOH BENEDICTA BADU
 OBAH JOSHUA KWASI
 AMFOH BENJAMIN
 NKEBI JOSEPH
 ABUBAKAR HAWA
 CUDJOE BENJAMIN
 MOHAMMED MANSURA
 BENJAMIN AMPOFO
 ANOKYE SANDRA
 ANTWI EMMANUELLA
 KWAME OSEI
 AMIDU PAUL
 EZEKIEL ADDO WIREDU
 MOHAMMED SIRINA
 OTOO ANITA ESI
 DONKOR HANNAH
 ABONO GLORIA
 OBENG EVANS
 SAM GEORGE
 ASARE DANQUAH YAW
 FIADOW CELESTINE
 ODURAA COMFORT
 BASIN HARUNA NAWAI
 SAAHENE FELIX GYIMAH
 DANSO HANNAH
 NTIRI HAGGAI
 ACHIAA DANQUAH BENEDICTA
 YANKEY COMFORT
 YUSSIF ABUBAKARI
 AWORTWE MICHAEL
 AMOAH BAMFO EMMANUEL
 BOADU
 BOLAH MAVIS
 ODURO SAMUEL SARPONG
 STEPHEN RICHARD MPERE
 DONKOH SUSANA
 KABIRU RUKAIYA
 DAMPTEY ABIGAIL ACHIAA
 KWAKYE ERNESTINA
 AHWOI ROLAND KWABENA
 APPIAH JAMES KUBI
 SULEIMAN KAOTHAR
 BOATENG AUGUSTINE
 KOOMSON SWEENEY IVY
 ALIU TAIBATU

ASANTE AMANDA
 NUAMAH SAMUEL
 SAKYIWAA REBECCA
 YEBOAH ADJEI SARFOAH
 RICHLER
 GYAASEWAA ABIGAIL
 OCRAN RAKIYA ASANA
 TORVOR STEPHEN
 NKETIAH OWUSU ASIEDU
 AHADZONU DIANA
 NKRUMAH VIVIAN
 SAKYI DELPHINA AYEBEA
 MENSAB MARY
 YAMIKEH BETTYNA
 ASARE DANIEL
 ASIRIFI OWUSU PETER
 ADJEI DANIEL
 ANANE AGYAPONG TINA
 ADJEI FLORENCE ADJEKAI
 LAWER RACHEAL
 PHILIP ASIAH NOAH
 MENSAB WINIFRED PRISCILLA
 WAJA SOLOMON DANA

THIRD CLASS

WIREDU EBENEZER
 AYAMPAALUM MATILDA
 OWUSU HANNAH BONNEY
 AUGUSTINE NKETIAH
 KUBI APPIAH
 GBETORWOSI LYDIA DZADE
 DALARB MONICA NIMOMI
 ADU OBED
 OSEI GIFTY AMOAKOAH
 ALIEU AMADU
 NYAM NANCY
 YEBOAH ABIGAIL KWARTEMAA
 BURUWAA YVONNE
 FRANK ASUMAN AMANKWAH
 BLAY AKUA ASOMENG
 KWAKU OWUSU ELVIS
 DAAH MERCY AKUA
 MISBAH ABDUL MANAN
 AKONDOH
 KUFFOUR LAWRENCIA
 NOMBA PETER DAAL
 OPOKU ERNEST
 KWAKYE ABRAHAM
 DERY ERNESTINA

BACHELOR OF EDUCATION (UPPER PRIMARY EDUCATION)

FIRST CLASS

MALIK NASIR
KOOMSON EVA NANA AMA
AIDOO FLORENCE EWURAMA
OPOKU ELIZABETH ACHIAA
USMAN NABILA BINT
AMENYO FAITH ABLA
DANKWAH OPHELIA LADJEH
XATSESON TIRZER AGARTHA
KARIKARI STEPHANIE
OKYERE BERNICE
OTOO COMFORT ESI

SECOND CLASS UPPER

BAIDOO LINDA KUMA
AFRIYIE EUNICE MENSAH
AKAKPO OTHNIEL
ACQUAH WILHEMINA
NKRUMAH NAOMI
DERY SANDRA
TAGOE SAVANNA
ADU DARKWA TURKSON
ATOGDIE PETER AKAGISIDI
OHENE NTOW
MAGDALENE
ABUBAKARI GARIBA FATI
SAANI KUPAH SULLEY
KORANTENG EVANGELINE
YAKUB FATI
AMOAH EURECA AYISI
TEYE ABIGAIL KORKOR
SUMAILA HIKMATU WUMBEI
OPOKU FREDERICK SARFO
ACKON RUTH
IBRAHIM HASSANA
KORANTENG MERCY
AHOTO EDWIN TETTEH
LAMPTEY BELINDA
BAYOR GIFTY
APPIAH ELIZABETH
OWUSU GLORIA
APPIAH ABIGAIL
BAAH EBENEZER
NONOMAH JUSTINA -
YUSSIF RAHAMATU
QUAISON DIANA ABENA
ADU-POKU EBENEZER
DAWON FELICIA
YAKUBU MOHAMMED
KALENU DENNIS
TANKO MARDIYATU
ARHIN COMFORT LYDIA

NKUM BEATRICE
MOHAMMED HADIJATU
KUBURA
YAKUBU MUFIDA
OFORI DESTINY OWUSUA
AWUAH PRISCILLA BROBBEY
SEKYI HARRISON AMUA
TEGEE DIANA MACHIN
EDWIN EMMANUEL PANYIN
DAWUNI SHEINKA
ABDUL SALAM ADIZATU
KONADU DOREEN
GHARTEY MIIMI VESTA
AMOAH MIRIAM ESI
KWAKYE MATILDA
KORSAH WILHEMINA ESI
ACHEAMPONG PORTIA YAA
MENSAH MARY

SECOND CLASS LOWER

MISSAAH STELLA
ATUOBI SAMUEL SAFO
OTABIL JONES
COFFIE ABIGAIL QUINTIN
ODURAA COMFORT ACQUAH
OSEI AUDREY AMOAH
CHIMSI ISSAH
OWUSU DOREEN FRIMPONG
DOETSE SETH
YORKE FRANCISCA
BABA MARTIN ABUGRE
OKYERE KATE ASANTEWAA
ACQUAH PETER
HAIZEL GLADYS
ESHUN PATIENCE
AMINA YUSSIF
ASARE ANTWI KOFI
INCOOM GIFTY FAYAH
OHENEWAA REBECCA
MIREKU JOSEPHINE

THIRD CLASS

ASAMOAH OBED
MAGAN ELIJAH BINDAYA
BOATEMAA ALICE
TAHIRU ASANA
OSEI CLINTON
YAKUBU ABDUL-GANIU
ADJEI KATE

PASS

NTAADU MONICA
AZINDOW RITA

FACULTY OF APPLIED BEHAVIOURAL SCIENCE IN EDUCATION

BACHELOR OF EDUCATION (COMMUNITY BASED REHABILITATION & DISABILITY STUDIES)

FIRST CLASS

AKAGRE GIFTY
ALI DARKOA
AMOAKO STELLA
AMETAME PHIDELIA
ARTHUR ALEXANDER BERNARD
AIDOO RACHAEL BLESS
ANOKYEWAAH MAVIS WATSON
NSARKOH JEPHTHAH YAW
ADU JOSEPH BOAKYE
AFRIYIE ABIGAIL
DOGAH SELASE MARY AKU
ACQUAH ELIZABETH EMILY
BLAISE EDWINA ARABA
BERKOH FAUSTINA
OFORI ESTHER

SECOND CLASS UPPER

ATIDAKPO ALBERT WORLANYO
AIDOO KATE
BAGYUOUR BLESSING
FRANCISCA
BRIGHT DAWUNI NNANDO
HASHIM HAYATUH
PEPRAH LAWSON
ASAMIYIKA ESTHER BAAPOLI
MICAH MAAME BRUWA
WUNU DIVINE ELIKPLIM
BINEY ISAAC KOBINA
DANSO RUBY KORKOR
KOUAO PATRICK
TAKYI CLINTON DUAH
GARYIBOR HANNAH
AGBOVI ETHEL DZIFA
AMPOFO CHARITY
DATSOMON SELASSIE
OKINE ANNIE ADJELEY
ABDUL-FATAWU YUSSIF

MALAN BILASIM ABEL
 NARTEY BERNICE PADIKIE
 ABIRE JOSEPH
 ANIM COMFORT
 DIKRO BERNICE ENYONAM
 GBADAGO ANITA DELA
 KOFFIE DEBORAH
 MILLS PATIENCE AMA
 BAFFOE VERA OBENG
 INKOOM OBED
 BAKYAARA GILBERT
 SOBOH EMELIA
 DONKOR REGINA
 IZEBHIGIE PATIENCE
 TSAGLI PRISCILLA AKORFA
 AMELEKEY ELIZABETH
 ANTIEREKUU ELIZABETH
 OFORI NANA ADWOA NUAMAH
 AGUURI HANNAH
 BABA RASHID
 BAIDEN ABIGAIL WENDY
 GARIBA ISAAC
 AGYEMANG ANGELA
 ANING-GYIMAH SANDRA
 ASANTE MANASSEH
 MANTEY DORCAS KORKORBI
 MOHAMMED ZUBEIRATU
 GHARTEY MERCY MBIRBA
 DZANSI EMMANUELLA
 MORKPORKPOR
 ESSEL ERNEST
 JIMAH MARY
 OWUSU EMMANUEL YAW
 ADARKWAH COMFORT
 EHOMAH SAMUEL KWAW
 HELU OSCAR SEYRAM
 TETTEH ESTHER NAAKI
 NKANSAH VICTORIA
 OPPONG LORDINA
 ANSAH FELIX SAM
 BOATENG ABIGAIL
 DANSO HENRIETTA
 OTOO DEBORAH
 ADDO ABIGAIL
 ANOWI JUDE TANGOH
 BAIDOO PRISCILLA
 BANAHENE PATIENCE KANDRA
 EFFAH GERALD ANSAH

SECOND CLASS LOWER

ACKOM JULIET
 AFRIYIE CLARA OBENG
 ANTWI REBECCA POMAHAH
 CHARTY JENNIFER
 DEKU EMMANUELLA DZORDZIE
 ASUBONTENG VIVIAN

ASANTE ADWOA KONADU
 AMANFOWAA YELI OPHELIA
 AYITI NAOMI
 KORSAH CHARLES COBBINAH
 NUHU ORISON HIBATU
 TETTEH CHRISTIAN
 AIDOO AKILAH AISHA
 APPIAH ABIGAIL
 WORWORNYO PROSPER KWESI
 AYI EMMANUEL
 ASAMOAH VICTORIA
 AGBAGBA PASCHALINE EMEFA
 BILIFU THOMAS
 BLEBOO GODWIN EDUDZI
 TETTEH MAXWELL
 ANIWAA HENRITTA
 ABALORE JESSICA AYIPUNU
 BUAH ESTHER
 ASANTEWAH FLORENCE
 ARTHUR FRANCISCA
 BAAH WIFRED YAW
 BOSOMPIM STEPHANY YAA
 ADDAI GLORIA
 AGYAPOMAA PATRICIA
 NTAMENE CELESTINE
 AMANKWAA VERONICA
 NKPEDO DAVID TIWANDOR
 BUNBUN HANNAH
 DAWUD RAHMA
 LAOBI RUTH
 FORDJOUR ALEX
 OPOKU SYLVESTER
 YAHAYA RASHIDATU
 FORSON SAARA
 BOATENG JUSTINE
 KOMANJAH MUNIRU IMORU
 MINTAH PRISCILLA LINCOLN
 AGBANYO NORA
 ADUSEI NELSON YAW
 UMAR FAROUK RASHIDATU
 EYIAH RACHEAL
 OSEI AKOTO JEFFREY

THIRD CLASS

TOYYIB HAWAWU
 HAMID SHARIFATU
 BOBOBI PATIENCE DZIGORDI
 MIEZAH REBECCA
 ABEA JUSTINA
 ANSAH GLORIA YAA
 AHMED RAMATU
 ARTHUR JOSEPH
 DEKYI TRACY FREMA
 APITI MICHAEL
 ANTWI PORTIA
 ABDULAI HAWA
 SOMUAH SANDRA

IBRAHIM FADILATU
 ARKO FREDRICK
 BOAKYE HAMZA ATUAHENE
 YOSAH ABRAHAM BARITON
 AMOH SAMUEL ATO
 AMOAH JUDITH
 KYKERE EMMANUELLA
 DAGBATSA BERLINDA

PASS

ISMAIL YUSHIRAT KULANDY
 BOAHEN PHWEBI

BACHELOR OF EDUCATION (SPECIAL EDUCATION)

FIRST CLASS

DONUYO ANGELA
 BONSU OSEI ALFRED
 DEI EMMABEL YAA
 MAHAMA SUZANNA PRINCESS
 YAA
 AWINDAGO ALICE
 MOSI YAW FREDERICK
 ASONG PAULINA
 ABOAGYE EMMANUEL AKWASI
 EDUFUL ISAAC
 OKATA ENOCH
 DANKWAH DIANA ODI JUNIOR
 JOHNSON AGARTHA
 FOSU FELICIA
 ADU-INKOOM EMMANUEL
 SERWAH-AKOTO FREDINA
 ATTER PHILIP

SECOND CLASS UPPER

APPAU COMFORT AFUA
 AMOAKO ANITA
 PUOBE BE AGNES
 OBRO EMMANUEL
 DIEKUU JOSEPH NARBAAR
 NOBERU PHILIP KAAEMABONG
 KEMEH EUNICE YAYERA
 ESSEL PRECIOUS
 ANNANG MARY
 OHENE STEPHEN
 ALOMMA ELIJAH AKURUGU
 ARTHUR EBENEZER
 BOAHENE JULIANA
 BONTII TITUS
 OSEI AMOS RONALD
 NAA CHRISTIANA ZIEM
 COFFIE BELINDA NAA DEDEI
 NABANYI LEONARD SONDNA
 EMINAH EMMANUEL ANDERSON
 KONADU IRENE BOATENG

ANTWI ALBERT ASIAMAH
DANKWAH ISAAC KWAKU
ANANE
ABDUL-RAHAMAN FAUZIA
GARIBA OLAWUDEEN
ALHASSAN MUBARAK
AWADZI PEACE
NYAABA ATANDAGRE
AFOAKWA LINDA SERWAA
AGODOA INNOCENCIA
MAWUTOR
MENSAH HANNAH
OFOSU MILLICENT
GAGBA JULIUS
ANANE AKOSUA ERICA
DEKU EUNICE KATE
AMANKWAA APPEAGYEI CECILIA
APPIAH - KUBI GREGORY
KURI BASHIRU KAAYI
ARHIN TIMOTHY
BAIDEN LORETTA
SYDLICK WIAFE
AGBOVIE GIFTY LADJER
AGOZIE JOYCE AMA
MENSAH LINA AKUA
TSEWOR BELINDA ADZO
LANYO SYLVIA
SALIFU TAYIBA
SARPONG ATTA
GADUGAH EZEKIEL
OPOKU MARY BOADU
AMOAH BELINDA

SECOND CLASS LOWER

AGYEMANG KWAME
TWUM-ACQUAH KWEKU
AKATAMUG DAVID ANABA
BRAIMAH MARIAMA
AYISI RICHARD ASARE
AYEREWOJEI ROSEMARY
AIDAM NOEL
AKOTO PRINCE MAWULI
AKURIGYA NANCY ADOMPOKA
DAUTEY LINCON
ACHIAA RACHEAL
TAKYI SANDRA
BISOUTEY HAJERI
FORDJOUR EMMANUEL
MENSAH LYDIA OBONU
SOWAH GEORGE SOWATEY
ADDO JAPHET OFORI
ADU MAXWELL GYAMFI
LABI LOVE
NTOW THEOPHILUS BOADI
BAYOR JUSTINE
BUKARI OSMAN AYIDANA

OWUSU PORTIA KONADU
ANTWI KEZIA BOAKYEWAA
YAKUBU CYNTHIA AWINIMI
DONKOR PRINCE
ANIMA FELICITY OWUSU
BEDIAKO JOSEPHINE
KODUA FRANCIS
AGUURI JAMES
NYADENYO ESTHER
ADU SIMON
KODUAH ABENA POKUA
DONKOR EMMANUEL
AGBLEVOR PATRICIA
BUKARI SAMSIDEEN M. GBANA
JOE BINDAN
KONADU MAVIS
ACHEAMPONG EVELYN ASOR
OFFEI JENNIFER
OTOO CHRISTABEL
BAIDOO ISHMAEL
UMAR MOHAMMED SABASA
YAKUBU HASIA

THIRD CLASS

DOMPREH MAVIS EMEFA
OWUSU AFRIYIE ERIC
SULEMANA R. PATIENCE
IBRAHIM ABDUL FATAWU
ADONGO ISAIAH
AGUZELE MARTIN AKOLGO
ASSAFUAH VIVIAN KWOFIE
OWUSU BRIGHT ASAMOAH
MENSAH SILAS ATTA
NANEVI BRIGHT
ATTA NATHANIEL OWUSU
ASHONG BENEDICTA
IBRAHIM HAMIDU
IDDRISU NASHIRU
OSEI BERNARD POKU
SAM ALBERT KOFI
SAM EMMANUEL
ANDOH DESMOND
AYAMBA JONATHAN ABEWIN
AMPONSAH STEVE ROBERT
ALHASSAN LATEEF ABDULLAHI
AWADZI SELASI
MARFO BEATRICE KYEI
ANTWI ELLIAS
EUGENE KUMI

PASS

OSUMANU RAKIYA ISSAH

**DIPLOMA (COMMUNITY
BASED REHABILITATION &
DISABILITY STUDIES)**

DISTINCTION

NTOW KWAKYE RUTH
BOTWE SAMUEL
TAMAKLOE STELLA
GAKU RAYMOND
ADJEI RUTH ABA
KLUTSEY BEAUTY EMMANUELLA
NYUBICHE NTASAN GIDEON
YEBOAH SAMUEL KUFFOUR
BARLEY JESSICA AMOAKOA
BELLEY ISAAC
NARH MABEL DEDE
BEKOE BERNICE ABENA
KANSIN TACHA RAPHAEL
LOGOSSU ELIZABETH

CREDIT

ASSAFUAH JOYCE GIFTY
ALLAH EMMANUELLA
ADDO CYNTHIA
ANANE BEATRICE AFI
EFFIRIM JENNIFER
DUODU BEATRICE
KAGUAH ATUDIDAM PERCY
EDUFUL DOMINIC
OFOSU-ADDO DENNIS
DAASORI FABIAN
ARTHUR MATILDA
BONZOE ANNA MAAMEKYI
QUANSAH AUGUSTINE
ANNAN SPENDILOVE DEKYIWAA
ATEPOR LAURA ESENAM
KUMI GODFRED
ACKAH FRANCISCA AMA EKUE
AKURIGO WISDOM A-ITIBEM
APEDO CHRISTABLE
FARUK AMINU
BLAY ADWOA COMFORT
BOAKYE AMANDA
ASIRIFI OSEI BERNARD
BOATEMAA MARY
KWASI COMFORT AMA
MENSAH EUNICE
AYONGO DIANA
WIYOR SHARIF WIIBONLA
ACKAH PRISCILLA
MENSAH ADJEI BEATRICE
ODEI NAKI PRISCILLA
AGBLOM VERA
PAJIBO PRISCILLA NYANWAY
DWOMOH PRISCILLA
OWUSUAH

TETTEH BELINDA KORLEKIE
 AANIR YOUNVIEL EMMANUELLA
 ALHASSAN ABDUL MALIK
 SAKYI SYLVIA
 ADDAE MOHAMMED
 AMEDEGBE PRECIOUS
 DANZUAH ABIGAIL
 ADU AMANKWAA TAKYIBEA
 AKOSUA
 NYARKO MABEL
 SEWA JULIET
 ACQUAH RICHARD
 AMPOFO JESSICA
 OFORU SAMUEL KWAME
 ARTHUR PASCALINE
 AWURABENA ADOBEA
 BENTIL ROSEMARY AKUA
 ESAABA
 KRAH NAOMI AFIA
 MENSAB CHRISTIANA
 ADANSE DORCAS NTIRIWAA
 SEKU GLORIA
 MPOMAAH SPENDILOVE
 ASIEDUA ASIEDUA ABIGAIL
 BOTWEY HANNAH EFUA
 NUAMAH
 YANKEY EVERLOVE MAANAN
 EKUA
 ESSEL PRINCESS
 AMEMAKAKPOR ELEAZER
 MUSTAPHA RUKAYATU
 SANGYA LAWRENCIA

PASS

BIMPEH EMMANUEL
 DONKOR FRANCISCA
 DZAKY HARRIET SAFOA
 SULLEY SALAMATU YVETTE
 AFRIFA RICHMOND
 BANYEA MARIAM
 OPPONG ROCKLYN GYAMFI
 DAMPTEY DERICK TIEKU
 ELIJAH ABUKARI AMOS
 GARDINER ROSE
 MANU SAMUEL
 OKAI LORDINA
 AGYEI CLEMENTINA
 AKORLI CELESTINE IRENE
 QUAYSON HERBERTINA BOBIE
 ANKROMAH BEATRICE ESENAME
 BOATENG MAXWELL
 BAIDOO NANA ARABA NTSIMA
 YUSSIF ALHASSAN
 HAGAN ODUM HELENA
 ADOM EUDORA
 AKWABOAH BERNARD

OBENG FRANCISCA
 ACKOM ISAAC
 QUARTEY EDWARD
 EKUI JEFFERSON
 IBRAHIM AISHA
 LARBI REBECCA
 HANAAN NUSRAT
 ASIEDU GIFTY
 AGBAHODE RACHAEL
 JOHNSON ESINAM CHARLOTTE
 OBUOBI JENNIFER
 AGLO MAVIS
 MENSAB BENEDICTA
 ARTHUR DOROTHY CECI
 MOHAMMED MUFIDA AL-
 HASSAN
 TETTEH ANITA
 BOHAM ERIC
 AKOLOGO HASHIM ATUBIGA
 AWINBE
 ASSEBIAH SARAH
 QUARTEY SUSUANA
 AKYEA JULIET
 IBRAHIM SALIMATU
 SUKANU LAILA
 ACKAH PERPETUAL
 BILUR ERIC
 NTIM CHELSEA AGYEKUMWAA
 TAYLOR GLORIA
 MOHAMMED RAUDATU
 DINNIMALIBA
 AFFUL MENSAB STEPHANIE
 BENNEH REGAN
 KOTEY PRECIOUS
 EHUREN BRIDGET ABA
 ANDREWS MARY
 KAVEY STELLA
 CHABA AMADU YAW
 OSEI LETICIA
 OFOSU PRINCESS
 AIDOO SANDRA

BACHELOR OF EDUCATION (COUNSELLING PSYCHOLOGY)

FIRST CLASS

NYAABA PORTIA
 SOABIL SOLOMON YINWAAT
 AMPOFO JOSEPHINE EFIA
 ODURO SAMPSON KONADU
 OPOKU-DANSO RACHEL
 SEMACKSON JERRY YAW
 DOGBATSEY CLARA

BANYIDO AGNES MOSIA
 IBRAHIM RAMUZIA
 JANGBUJA YAW JOSEPH
 KPOKPOR AZAAKINSAGR
 CHRISTINA
 BINCHUNYOB AMOS
 ESHUN CHRISTABEL ABA
 MBEBU THOMAS TABIYIE
 ANKOMAH WINNEFRED
 DARKOAH
 AYINE AKELYINE LAWRENCIA
 BEDZRA DENNIS
 EDZI PATIENCE
 GOKU YOHANES KOFI
 DORMENYO
 OTI BOATENG RITA
 AKADARI FREDERICK
 ASANFO AUGUSTINE
 AMPONSAH ISAAC KESSE
 DOTSE PEACE
 YEBOAH OBED KWABENA
 AZONGBIL COMFORT
 OFORI EMMANUEL

SECOND CLASS UPPER

ASORE MOSES ATISWIN
 ADDO COLLINS
 OPAAH GODWIN
 ASANTE EUNICE TIBBIE
 DORGBADZI BERNARD
 GYAU-BRIGHT MARY
 ADDO ERIC KWAKU
 ABAGOONI FULERA
 GOLOKUMAH MAWUNYO
 ELIKEM
 LOUIS YEBOAH
 MENSAB MARK
 SAKYIWAA JENNIFER AMA
 YINYE EMMANUAL
 OWUSU ASIEDU ELIZABETH NAA
 ATSWEI
 APPAU MISPA
 AMANF JOSEPHINE
 LATEN SISTUS
 WONNIA EDINA
 KRAKANI COURAGE
 AMUZU FRANCIS KOFI
 ASAMOAH BENJAMIN
 KORATENG BASHIRU
 NUTSUA GODSWAY ERIC
 DABLA ANGELA ELORM
 NUTORNUTSI DIAMOND
 DOGBEDA
 ACKON DEBORAH
 ABU HAWA
 HAMMAH BEN

OTENG SETH
 AHIAGBA ESINAM EVELYN
 FUSEINI MUSAH
 AMEGBORNOR SOPHIA ZINATOR
 ODURO FREDERICK
 YAKUBU CHRISTIANA
 JADAAN THOMAS DAJEEB
 ACHEAMPONG SANDRA ACHIAA
 ACQUAH OSCAR
 AFOLABI SHERIFATU
 GYIMAH RICHARD YEBOAH
 NSOH FRED AYINE
 OUGAN ADAMS
 VORSAH NELSON
 BORTEY REGINA BORTIOKOR
 BUKARI ZAKARIA TUNSONG
 QUANSAH EMMANUEL OSAE
 ETROO SANDRA
 SOYIE DOUGLAS
 DARKEY EMMA YAA
 ABAZEWE PAULINA
 AKLOYO PEACE
 CUDJOE SOLOMON YORK
 LARBI KWADWO ANSAH
 ADUKO JACOB NSOBILA
 NKUAH DORCAS
 EWUDZIE DORCAS
 GOLODO OBED
 MANU ISAAC
 ADOWA ESTHER
 MANU ABENA PATIENCE
 TSIBU MICHAEL
 CHALURU WEZIGA JENNIFER
 DARKWAH EBENEZER BAMFO
 MAMUDU YARO RASHIDA
 NORMESI MERCY
 TSIGBEY CHRISTIAN
 BASAJA ABDUL MAJEED
 ASANTEWAA REGINA
 AZUMAH JOHN SELASIE
 HENAKU SYLVIA
 NAPUAH PAUL YINDAN KWADJO
 OBENG ASAMOAH ANGELINA
 AIDDO HANNAH AMA
 BRUKUM KASANDRA
 IDDRISU MUSAH
 TINGBANI KAMALDEEN SEIDU
 AMANKWAH EMMANUEL ARHIN
 JEDU ALFRED
 KPATSA MARGARET YAA
 GUMAH AHMED LAMINI
 BOUR GEOFFREY BRUKUM
 FEBIRI SAMUEL
 OPOKU PAUL
 ATTA BISMARCK KOFI
 BUMABUM PHILOMINA
 GATI DIANA

SECOND CLASS LOWER

AKROFI DELPHINE ADUBEA
 OSMAN ABIDEEN ISSAKA
 TWENEBOAH RAYMOND
 ADU ABIGAIL
 DERY COSMAS
 SAGOE NATHANIEL
 SUMAILA ABUDI
 ADDAE PERPETUAL
 ASAABA GRACE AZUMAH
 GHUNNEY PRISCILLA
 ABU ABDUL FATAWU
 ABDUL MAJEED HAMZA
 ANSAH GIFTY OFORIWAA
 DWAMENA MICHAEL
 ADDO MARY
 MUHAMMED MURJANATU
 QUAIDOO MENSIMAH BETTY
 EFFAH DIANA
 HAKIM MENGYA
 BANI DEBORA
 ASARE COMFORT
 BAAH EVELYN SAFOA
 JOHNFAH JENNIFER
 ACHEIGIWE QUARTUS WETANIA
 GARIBA MARTIN
 MARFO BLESSED AGYEKUM
 ROCKSON RUBBY OFORI
 SAMAH GODWIN
 NYATEPEH LINDA
 AMEZAH EMMANUEL OHENE
 OPPONG-KYEKYEKU GIDEON
 OWUSU ISAAC KWADWO
 ADU-GYAMFI OLIVIA FRIMPONG
 MOHAMMED FAREEDA
 BENNIN AGNES
 PREMPEH ANSAH KWABENA
 ADIKAH MARY
 ASARE BENEDICTA ADWOA
 OKO RIICHMOND
 ANNAN JOSEPH
 ABANGA FAUSTINA AWINKWET
 SIKA LUCY
 AMANNE KASIMU ABDUL-RAUF
 OBENG MARFOH GIFTY
 POMADOR DANIEL
 AMON ISRAEL
 DIBABE EBENEZER MAYIWUBA
 YEVUGAH PAMELA GODSWAY
 ADAM FUSEINA
 ALI JULIANA WEMEYE
 MIDEKOR SETHLINA
 OBENG FRANCIS
 LINYI JONAS YAJABURM
 SETH AMPONSAH GYEBI
 BANDEI HAKIM

FRIMPONG FRANCIS
 ADAM ABDUL SAHID
 ONUMAH JOHN KWAME
 DORDUNOO KATE
 KWAMI DEBORAH DAMEKIE
 SEDZRO VIDA
 ANNOWI FRANCISCA
 ESSUMAN CHRISTINA
 AGBADI ABIGAIL
 ADIYAH STEPHEN
 ANIM COMFORT
 GBEKOR BRIGHT
 AMPONSAH GODFRED
 FERKAA JEMIMA
 OWUSU LISTOWEL
 ZUTA THEOPHILUS
 ATTAKUMAH STELLA EDNA
 YAHAYA ALHASSAN
 BAMFO JUSTICE OTENG
 KWAWU PATRICIA EYRAM
 WAMPAKIA ADU NOAH JOSEPH
 FUSEINI MOHAMMED
 GYAMFUA CHRISTABEL
 OPOKU EMMANUEL
 ABDUL RAZAK MOHAMMED
 NAZEER
 PUKEY IVY YIPOK
 ATTA-KURANCHIE FRANCIS
 TAMPIN JONAS YOMBA

THIRD CLASS

ISSAH OSMAN
 AHINMAA PATIENCE
 KANJOR WILSON LAPOAH
 OPPONG ISAAC
 AFFUM EUNICE
 AGBASSEY JOSEPH
 DJAN SANDRA ESI
 MAWANG JONAS NJONAM
 ANTWI LINDA
 GABOLO ISAIAH TSOEKEM
 KWAKYE GIFTY
 BEDIAGO CAROL BERAMY
 KANDO KONJA WISDOM
 ADDO MILLICENT ATUABEA
 GALO SAMUEL LORLORNYO
 HODO PHILLISTA DELADEM
 KWAPONG OFFEI CATHERINE
 ADDI SEIDU ALIMATU
 ARHIN MICHAEL
 BOATENG MICHEAL DWAMENA
 AKOENA JOHN
 SALLAH JULIET YAWA ENYONAM
 DONKOR JOYCELYN
 MENSAH ALIMATU
 AIDOO PATRICIA
 AVOKA GEORGINA

ATINYO REGINA
 KABIE NAOMI
 DADZIE MARY
 AFRIYIE GODFRED GYABENG
 MENSAH VIVIAN
 AFFUM ERIC
 ATTAKUMAH FOSTER

PASS

MIGAH FRANCISCA
 ADDO MIRANDA JOSEPHINE
 NAA NORKOR
 YEBOAH NYARKO LIZETH

**BACHELOR OF EDUCATION
 (EARLY CHILDHOOD
 EDUCATION)**

FIRST CLASS

DARKO YVONNE
 BOAMAH IRENE ADOMAA
 APRONTI ADELAIDE TOLOO
 BRIMAH FLORENCE
 OPPONG KYEKYEKU CHARLES
 SAKYI CELESTINA RICHLOVE
 MAWUENA
 DZAMPOSU GEORGE
 ASANTEWAH-YAMOAH
 JUSTINA
 AMOAKO TABITHA BOAMPEDU
 ACKAH MARY AMA
 EYIAH SARAH
 YAWSON MERCY
 AMOAH GLORIA
 AIKINS FELICIA
 BELIEVE WORNYO AFUA
 VEDZO VALENTINE AKPENA
 NTIAKOH DINA
 BAFFOE VIVIAN ODOUKUA
 BAIDOO PRINCE
 ODOOM AGNES
 DEDE BERTHA
 ASOMANING HANNAH

SECOND CLASS UPPER

AMANKWAH VIVIAN
 AMINU RUWAIDA KARIKI
 ARTHUR ALBERTA NSAAKOH
 ZANGU SYLVIA
 MIRANDA MENSAH
 OFORI GRACE
 AMPOMAH GRACE AGYEIWAA
 KWAW CHARLOTTE
 AMOAH ABIGAIL
 NZOLEY EMELIA
 AGOZIE JESSICA WORLASI

BATAA FUO SULLEY
 DOGBEY SAVIOUR
 NYUIEMEDI DELIGHT
 OPOKU FRANCISCA
 KWARTEMAA
 MENSAH STEPHANIE AMA
 PAINTSIL ABIGAIL
 ACOLATSE GIFTY
 NUHU AYISHATU
 GUBA DOROTHY
 BRUCE AGNES
 OFORI GABRIEL YAW
 TETTEH JUDITH
 ZOTTOR CHRISTINE
 PAINTSIL PHILIP EWUDZIE
 KOOMSON KEREN-HAPPUCH
 MENSAH GIFTY ABA
 GAKPOH REJOICE AKOSUA
 ADAMS NISIRATU AMAABANGE
 DOHO BARIKISU
 ADOTEY PERPETUAL
 ADWUBI BOATENG MILLICENT
 ATRUKU RACHEAL
 DAUTEY SAMUEL
 TETTEH DORCAS MAMLE
 FIERTY BEATRICE OHUI
 TIKOLI CYNTHIA
 COLEMAN KEZIAH AMA
 IDDRISU SAHILATU
 YANKEY FELICITY
 BOAKYE JACQUELINE YIADOM
 SAE-MARFO DANIEL
 AKEY GLORIA
 SAM SELASIE
 DENO AGNES DELANYO
 DRAMANI MUTALIB YARAKUBA
 WARE NYANKA GREGORY
 ATTAH WILSON KOMLA
 AFEDOMEZI LILIAN ISABEL
 ANSAH CECILIA
 ANTWI COMFORT
 IBRAHIM ADAMA
 TORNVEDZI WILLAIMS ELORM
 ASEMAKU LILY
 GBEDZO COMFORT AKORFA
 KWOFIE JENNIFER OPOKU
 BOATENG DENNIS
 ALHASSAN DIANA
 BESSAH GRACE
 ANTWI EVELYN KYERAAH
 BUDU EVELYN
 OWUSU PRISCILLA LOVIA
 YEBOAH DINAH
 AMOH SARAH
 NARTEH EVELYN
 BA-ERABIRI COMFORT
 MAWULI WENDY DZIFA

OWUSU VIVIAN
 NANDI DANIEL
 BOAME CLIFORD
 ACQUAH EFUA JOYCE
 DORMEVENU PRECIOUS
 ADOFOA SANDRA NANA AKUA
 GYAMFI PHILOMINA
 ASANTEWAA
 NTEM DOROTHY
 ARHIN EMELIA NANA AMA
 INUSAH SABIRATU
 MAHAMADU ABDUL-RAHIM
 YEBOAH MARY
 LAMPTEY BEATRICE
 ADAMS LAURETTA
 AYITEY ABIGAIL DEEDE

SECOND CLASS LOWER

AMU LINDA
 KATERNOR ROBERTA DEDE
 ARHIN JUDITH
 TETTEH AGNES
 ARHIN ANASTASIA
 BONYA VINCENT TAWIAH
 GIDIMADJOR DORIS OTUKO
 KYEI MAVIS
 ANKORAH JOSEPHINE
 BOAKYE PHOEBE
 NYAME VICTORIA
 NYARKO CHARLOTTE
 PAINTSIL MABEL ESI
 SAM-JATO FAUSTINA
 AMEYIBOR VIDA SEFAKOR
 DADZIE LYDIA
 ADU-GYAMFI PRISCILLA
 HUDU ZENABU
 KYEI ABIGAIL NANA
 SAKYIBEA RITA
 DZOAGBE REJOICE EMEFA
 AMIRIGO GODWIN
 ASARE THOMAS
 SELEH FAIZAH MOHAMMED
 KALITSI PAMELA BLESS
 MENSAH DORAH COBBINAH
 ABANKWAH ROSINA
 ADJEI GLORIA
 DZORGBE BERNICE
 LEWU PEACE
 OWUSU PRISCILLA
 AIKINS HELENA
 SIMON JAKALA
 MOHAMMED MARIAM
 AMABLE LAURA
 BENYIWAH RITA AMA
 SALIFU AYISHA
 AFFUL PRISCILLA
 DADZIE LINDA

AIDOO BERNICE EKUA
 GYASIWAH
 ZAKARI FOUZIA ALOOBOBA
 CUDJOE HANNAH
 DADZIE JOSEPHINE AMAKYEWA
 LAADEI MARIAM BALUWIE
 ODURO PHILIPA
 AFRIYIE REJOICE EDEM
 TADIME COMFORT
 ALHASSAN LINDA ANAPOKA
 MBORA JULIANA ABARIGA
 NTIAMOAH ABENA AMANKWAA
 FRIMPONG WINIFRED
 AGYEI WAA
 OWUSU JANET
 SWATSON PRINCE ANNAN
 AMOAH CATHERINE
 AWUAH GIDEON
 SUMAILA MUNIRATU
 TWUMWAA PORTIA
 ESSILFIE SANDY BEESIWA
 PRATT REBECCA ESI
 SAFOA JENNIFER
 YANKSON EMMANUEL KOBINA
 DORMON ABIGAIL
 ARMAH AUGUSTINA
 GYABEA ROSINA
 YEBOAA FRANISCA BOATENG
 AMEYAW PORTIA AMPONSAA
 YEBOAH SHAI DER
 INKUM ISSABELLA CLAUDIA

THIRD CLASS

AMANKWAAH GIFTY OBENG
 ASAMIAH FELICIA
 NYARKO GLADYS
 OFORI JESSICA
 KONJA COMFORT
 ADOMAKO GLORIA
 ASARE BENEDICTA
 DAUDA FAIZA NANKPA
 ADU REGINA OWUSUWAA
 BAKOR KASSIM AJARA
 MENSAN SARAH
 MUSAN RAMATU
 KAGRO CHRISTIANA
 FOSUA JANET
 SAKYIWAA ABIGAIL
 OSEI LYDIA
 OSEI PORTIA AKOTO
 BILYOB FELICIA LAMBIYAN
 ABDUL KARIM ZAKIYATU
 BAALE HENRIETTA
 KYERAA MARY NABIGA
 ADAM HAFSA ABUBAKAR
 INUSAH ZEINAB
 TORNYESINU JOYCE

MAWUENAM
 MOHAMMED FRIDAUS
 BABA ALEXANDER NJOM
 ADAMALIMATU SADIA
 FRIMPONGSERWAA ATTA

**DIPLOMA IN EARLY
 GRADE**

CREDIT
 ESSAH ZADOCK

**FACULTY OF
 SOCIAL SCIENCES
 EDUCATION**

**BACHELOR OF ARTS
 (POLITICAL SCIENCE
 EDUCATION)**

FIRST CLASS
 HOFFMANN KELVIN
 OSEI HARRIET
 BOATENG BISMARCK
 AMPONSAH DAVID OSEI
 AHIAFOKPOR JUSTICE KOJO
 AKUKAH INUSAH MUMUNI
 ATITIANTI ISSA NARH
 SEKYERE KWARTENG OWUSU
 ALEWABA PRINCE KWAKU
 ADZEI ISAAC ETORNAM
 KYEREMATENG JOSEPH
 ASOMYINGA DAVID DADA
 ODURO BENJAMIN
 OPOKU-MENSAH SANDRA
 ARTHUR REBECCA NANA AKUA
 AMOAKO FRANCIS
 MENSAN ISAAC
 AKITTY MICHAEL
 ADU-SARPONG ALEXANDER
 ENTSIE DOMINIC
 ASAMOAH MERCY
 DUODUWAAH
 KWARTENG GIDEON
 ABUM RICHARD BACHABA
 OBUNKPEGYI MICHAEL IDDI
 BAMFO STEPHEN
 OPOKU PHILIP BOATENG
 ABOAGYE DENNIS KWAKU
 ASANTE JUSTICE BOATENG

AGYEKUM BRIGHT
 AKAKPOGAN EMMANUEL
 ARTHUR EMMANUEL
 SARFO JOSEPH
 ADU-GYAMFI COLLINS
 ARYEETEY ABIGAIL NAA KORKOI
 ADJEI MICHAEL ENOCH
 BASHIRU MUNIRU
 BOAHEN EVANS
 PINTO DERRICK
 YIN SIMON BA-ENGKIE
 AKUGRI DANIEL ABUGRI
 GBABA RAPHAEL KOFI
 SAAKA ABDUL-WAHAB
 ABRAFICHRISTABEL
 TWENEBOAH
 DZIWORNU JERRY DELALI
 AKOWUAH SHARON
 AMSWINN AINA SEM
 HARUNA ABUBAKARI SADICK
 TETTEH SAMUEL KWEKU
 YEBOAH KWAME
 ACKAH JOSHUA
 AHIAATROGA SARAH YAWA
 ASANTE RANDY
 DANKWA ANIMWAA AKUA
 MOHAMMED ABDUL- MUMIN
 NAMUGMA MARK
 SARPONG DESPITE OSEI
 SEKYERE GODFRED
 HACKMAN PORTIA
 ADDO BENEDICT OKYERE
 DENU BLESS
 AGBEKO DAVID WORLANYO
 AMPOFO BENARD TWUMASI
 ANSAH PRINCE
 AWUDU SELIM
 BAAH WENDY
 ERZAH JOEL NDEDE
 GAMOR KUMAH JOSHUA
 KONADU EBENEZER
 NORGBEY WORLANYO
 BANHINI GABRIEL
 GLAH NATHANIEL KWASITSE
 MAC-PALM JOHN AKWETEY
 ABDUL-MANANN IBRAHIM
 AIDOO BORTSIE KENNETH
 BAIDOO JAMES
 BETANYOUNGH ISAAC
 ZAKARI DRAMANI ABOAKE
 ABOAGYE KWABENA KONADU
 AGYEKUM JOHOAKING
 BOADI FORSTER BADU
 SIE EUGENE KWAME
 ADOM PRISCILLA
 AGBAVOR SELORM
 DIBIBANI PEARL

GRAM MARY ESSABA
 MENSAH PAUL JOEL
 TOMEKORSU XORLALI KWABLA
 AKANCHIKE GIDEON
 ADDAI ANTWI
 AKOSAH PHILIP
 ARTHUR MARK OFOSU YAW
 AVORKLIYAH CALEB
 BOAKYE WINNIFRED SEKYEREH
 KRAFA MUMUNI
 DANASIE BONIFACE

SECOND CLASS UPPER

AMOAKO GIDEON
 GOKAH DIANA YAA
 MENSA MAAME EKUA ODUMA
 ADU JANET AYEBEA
 AGALIGA SOLOMON
 APPAU DANIEL
 KORO ADAMS RAMADAN
 OWUSU ANSAH SOLOMON
 AMOAKO EMMANUEL
 BOAKYE EMMANUELLA
 OSEI ESTHER
 AFRIYIE STEPHANIE
 NTIAMOAH EUNICE
 OPPONG MICHAEL
 ANKOMAH JUDE KELVIN
 AWENBILA FRANKLIN ATINI
 MAWULI EBENEZER
 ADJEI PRINCE TAWIAH
 AHIALE VERA BROWN YAA
 AMEKUDZI LETICIA AGBLOHU
 LARBI STEPHANIE YIRENKYIWAA
 ADU RICHMOND
 AFRIFA THOMAS
 AIDOO SABINA
 AMOH-NTIM DENNIS KYEREMEH
 MENSAH SANDRA OWUSU
 OFOSUKINGSLEY
 ADUSI POKU BENJAMIN
 AGYEMANG BADU PATRICK
 AKWABOAH ELIZABETH
 ACQUAH REBECCA
 AHIAIBENEDICT LUCKY
 AKORTIA FELICIA
 MAWUNYO WILLIAM
 MENSAH BENEDICTA
 WULIYENG DAVID
 ANTWIROSEMOND
 NARTEH ELISHA KOJO
 NIMOH SAVIOUR
 YELKWA BIAKA GILBERT
 AABUUR VITUS
 AFRAKOMA ELIZABETH
 DONKOR RUTH
 NYANTAKYI BETTY

OPPONG FOSU BISMARCK
 SALIFUABDUL-FATAO
 THOMPSON RAYMOND
 ZAMPUU MUSAH AWAL
 ADU PORTIA
 ANSAH BEATRICE
 ANTWI ERNEST
 ARTHUR VIVIAN
 ASIEDU ELLEN KURAMAH
 BAKA AZIZ MANO
 APAM COMFORT
 KYEREMEH ALICE TAKYIWAA
 OWUSU FELICIA
 QUANSAH COMFORT
 DWOBENG RICHMOND
 MENSAH THEOPHILUS AMISSAH
 ODOI MONICA ODOLEY
 ABEKAH RAHMAT
 ADDO DESMOND DARKO
 AKORLI FRANCIS LAWER
 MICHAEL PANFORD OPPONG
 OWUSU SAMUEL KWADWO
 ABDULAI SADIA
 ADUSEI LAWRENCE
 AFFUL JANET
 AIDOO CHRISTIAN
 ANNIN BEATRICE
 BAFFOUR JOSEPH ANNOR
 BLESSING BOAKYEWAA
 OTABILBENJAMIN
 OTENG EBENEZER
 AIDOO CHRISTIAN
 AKUOKO BERLINDA
 AMOAH ENOCK
 AMPONSEM BRIGHT
 NIBO LIBERTY YAWO
 ACQUAH DANIEL PANYIN
 AMOAKO VIVIAN
 ANNOBIL EMMANUEL
 ASARE DAVID MENSAH
 BOAKYE KINGSLEY KARIKARI
 CUDJOE ISAAC
 EWUSI BENJAMIN
 FRIMPONG EMMANUEL
 KWADWO
 ODURO ISAAC
 OFORI GLORIA BOAHEMAA
 YAKUB HARUN
 AGYEI ADELAIDE
 OWUSU AUGUSTINE
 AMANKWAH
 OWUSU ANSAH ERIC KWAME
 AFRIYIE EDMON ATTA
 AMOAKU PERFECT AKPENE
 AMPONSAH SAMUEL
 YANKYERAH
 KUMANIN GODWIN

OPPONG SEFAH KELVIN
 SARPONG EMMANUELLA
 ACHIAA
 YEBOAH JUSTICE AMPONSAH
 AMOAKO BILLY - GRAHAM
 ASARE VICTORIA
 BANNOR BENJAMIN
 KYEI BAFFOUR NICHOLAS
 MIKADO FRANCIS AZIMAY
 NKRUMAH OPHELIA
 ABUBAKARI MASHOOD
 AKUOKO EMMANUELLA
 ASARE PHILOMENA
 DANKYI JENNIFER AMA
 ANTWI FELIX
 AZU EMELIA
 NARTEY ISHMAEL
 OSEI ANNA
 OWUSU MABEL SEKYERE
 SEIDU ISSAKA MUFTAO
 AGYEI GIDEON
 AGYEKUMWAA EUNICE DZIFA
 ASOYEA SHERIFA
 ASUMADU BENJAMIN
 BRAH EBENEZER KWAME
 JOHN SABO JENLE
 OBUOBI RANSFORD
 APPIAH EMMANUEL
 BAYUO RAYMOND NAAMGNEN
 - ARKUM
 OBENG VICTORIA AMA
 ACHIA LYDIA ANTWI
 ANTWI BISMARCK
 ASORE EMMANUEL AWINBE
 BOAKYE COLLINS
 NYARKO GIDEON
 OPOKUMAXWELL DARKWAH
 OPOKU MENSAH BENEDICTA
 WALKER GEORGE
 ABBEY CHRISTIAN ODENKE
 KLUTSE HANNAH
 MENSAH PRISCILLA AMA
 AGYAPONG
 MOHAMMED RAMATU
 POBI BRUCE LARWEH
 SHIE BRUCE KWASI
 ADDO HENRY KWABENA
 ADJEI FRANCIS
 AFEDZIE BRIDGET
 DRAH MILLICENT
 GARIBA SAFIANU UMAR
 KWARTENG VINCENT
 NYARKO SUSUANA AMISSAH
 ABUBAKARI FAWZEYA
 ASOMANI SANDRA
 ATUBGA QUEEN NSOMAH
 DONEYONG PORTIA

FIEVE BENJAMIN DESTINY
SARPONG AUGUSTINE
SARPONG ANTWI
ADDO PRISCILLA
AWIAH ALFRED D
ODOOM RICHARD
PADI BERNARD TAWIAH
AMOAH OBED
BOADI KINGSFORD
DEDZO PROSPER
ISSAH SAMIRATU
NKRUMAH MARY AMPONSAH
OWUSU SALOMEY
TAWIAH JAMES TETTEH
AFRIYIE PRISCILLA SERWAA
AGYEMANG DUAH FRANCIS
ASANTE FELIX
BOAKYE MARY SENIOR
DOE DENNIS
QUARSHIE VICTORIA
ABOAGYE JACQUELINE
ASANTE STEPHANIE
BOAHENE SOLOMON OSEI
ESHUN BENJAMIN
HUNT MARGARET
MUSAH TAOFIQ MUHAMMED
OBENG CLEMENT
OPPONG GILBERT
AGBAKPE-ADJAHO GODWIN
MAWUTOR
AKUGRI FAROUK WINBEH
ARTHUR ELIZABETH
OBIRI DOKUWAH SANDRA
SEM NANKE PAUL
ABUBAKAR MEMUNATU
AGBEDUAMEN PAUL NARH
ASIEDU SYLVIA
ATITSOGBEY ERIC KWAKU
KUMADO COLLINS
MENSAH MICHAEL ADU
ODURO JOSEPH
OPPONG JACOB
AFRIYIE EDWIN ATTA
ALEXANDER AWINI
ALI MARY POAWUNI
ASAMOAH JOHN
BADZA EDITH ENYONAM
BANACE HARIYA
OPOKU ANOKYE ENNIS
POKUA JENNIFER
TAKYI JOSEPH
ADOM VICTORIA
AKUFFO CHARLES
ANDERSON ELIZABETH
BANI SADICK
GYAU BENESTER

KWAKYE BRIGHT EBO
LOGOSU ABRAHAM ADJEODA
MOHAMMED MAHMUD
MOHAMMED AWAL AJARA
ODURO VIVIAN
ADU EVANS GYAMFI
ADU STEPHEN KORANTENG
AZUMAH JESSICA
DOGBO RACHAEL
ISSAH JAMAL
KOMBIAN WISDOM MONIPAACK
ODURO EVELYN
OKYERE DESMOND
AFFUL MARTIN
BEKOEH SAMUEL NKETIAH
ELSHADDAI OTI
KYEI CLAUDIA
LIPOAK FELIX MABORIGMA
TORTTOH ELIZABETH KAFUI
ABDULAI AMINA
BADU DAVID
KARIKARI RICHARD
KYEI JEFF
NYARKO ANASTASIA
SAM PRINCE HENRY
BOATENG JEFF
BRIAMAH PROSPER ATIIBO
MENSAH GIFTY
OKYERE SANDRA
OSEI GODFRED
ABEL XEBIDZI
ABRAHAM BERNARD
BEECHAM EMMANUEL ESIEPO
ERZUAH DOUGLAS
NBONDO SAMUEL
OWUSU EMMANUEL
SAM STEPHANIE
YANKSON SARAH
ASIMAH MABEL TWENE
KOTOB NAPARI
KUDANU VIVIAN
DABIE SAMUEL
DAGADU LIVINGSTON
FRIMPONG OSBORN ALI
GYAMEA PRECIOUS
OWUSU AUGUSTINE
SAEED HAJARA
SAEED YAKUBU
ACHEAMPONG NATHANIEL
APPIAH EMMANUEL
ATTAH SELASI
DUUT ALBERT BABONT
KYEI-MENSAH ANTOINETTE
NDEYI ISAAC
OBENG EMMANUEL
ODAME-SENIOR ENOCK

OSEI-APPIAH DERRICK
OSMAN KHATUMI SAEED
AFOAKWA EUNICE
BAFFOE ESTHER
WILSON ABIGAIL
DONKOR ABIGAIL
OWUSU MARGARET
TWENEBOAH ISAAC
KWANING IRENE
LAMINE IDDRISU
EGYIR EDMUND KUMI
ASANTE EBENEZER
ASANTE SILAS

SECOND CLASS LOWER

AGYEMANG BEATRICE
GMAYEWIN ERNEST TINNALA
NYARKO JEFFERSON
SARPONG MESHACK
ABUBAKAR LUQMAN
ADJEI-FOSU THEOPHILUS
AMPONSAH THEOPHILUS
TETTEY
BAIDEN FATHIA YAKUBU
IBRAHIM FIDDAH
PRAWU MATILDA AMA
SARFO COLLINS
TABI MAJORE
ASARE SARKODIE EMMANUEL
KAGUAH JENNIFER
MILLS ESTHER ABENA
NJAAMEBE BERNICE
WIAFE CHARLES
ABAKAH ELIZABETH
AGYEI EMMANUEL KUSI
ASAABEA ROSEMARY
DOVIVIA HOPE
N-YANBINI DANIEL TAGMAL
NYAME ANDREWS
YEBOAH ANASTASIA
ADUSEI DANIEL
ALHASSAN THAMEENATU
WINIMI
ANSAH ERNESTINA
ASIEDU SAMUEL
BOORSONG NAAH CLETUS
CUDJOE STEPHEN
DEMANYA COURAGE MAWUTOR
MONIPAACK TIMUNYIIN JUSTICE
NKRUMAH SAMUEL
DADZIE JOHN
FRIMPONG EMMANUEL
KABORE JOSEPH SENIOR
OSEI SEFA
SHAMSU ALI
TUFFFFOUR LYDIA BAAH

WOLI FELIX KWABENA
 BAPOLI CLEMENT
 EFFAH ARCHIMEDES YEBOAH
 OSEI ERIC AGYEMANG
 SALU NIMA
 YEBOAH EBENEZER ASOMANING
 OFORI BRIGHT
 TETTEH VIDA YOMLE
 ACHEAMPONG ERNEST OPOKU
 ASAMOAH PAULINA
 OWUSUAAH
 BOADI GIDEON OWUSU
 FORDJOUR THOMAS
 GADESE OBED KODZO
 LAAR JINBOM JEREMIAH
 OPPONG MILLICENT
 YEBOAH OBED AKWASI
 ZAKARIA MAHMUOD
 ADAM TOUFIQUE
 ANAFI FRANCIS
 ASSAN EUGENE
 BAAH PRINCE
 FERRAH BELINDA YANSEGNEH
 HAIZEL RHODA
 OWUSU FRANCIS
 QUAYE BRIGHT
 RAPHAEL AGYEI
 SARFO PRINCE
 ADDAI FOSTER
 ANTWI ISAAC
 ASARE REGINA
 OFOSU SAMUELLA AGYEKUM
 SARFO MARTIN PAUL
 ABDUL SAMED
 MAWADDATU
 ARHIN ERICA
 ADDAI GIDEON
 APPIAH EMMANUEL BAAFI
 BADU RICHARD
 BOAKYE ALBERTA
 BOATENG RICHMOND
 NARTEY DOREEN
 OKOTO ENOCH
 BOAKYE AMA ASIEDUWAA
 KOYAJA ANANE SIMON
 KRAMPAH JUSTINA GRACE
 KUUFAR CALVIN
 MOHAMMED SUMAILA
 OWUSU SARAH
 OWUSU ANSAH AUGUSTINE
 TULASI PRECIOUS ADIZA
 YEBOAH-FORDJOUR PAAK
 KWARTENG CLINTON
 SARKODIE PATRICK OWUSU
 ABUBAKAR ADIZATU

ADONGO JACOB ASIGMA
 AGYEMANG BRIGHT DUAH
 AMPAH SAMUEL PRA
 AYIM BERNARD ARMSTRONG
 BISSIE WONDER ELIKEM
 DROKOW EVANS OHENEBA
 DWOMOH NIMAPAU NANA
 FRIMPONG ROSE ASAMOAH
 OPOKU JEREMIAH DANSO
 QUAYSON BERNARD
 ASARE JEFF
 ATWAM ANITA ARTHUR
 BICHADO EDITH BILETI
 SWATSON JONATHAN
 AMPONSAH REGINA
 ANOKYE VIDA FRIMPONG
 BOAKYE DAVID ADUHENE
 MINTA AFFARI KWAME BOWAK
 OPPONG RICHARD
 OWUSU FRANCIS
 AGBOMADZI SHIPHRAH
 AGYEMANG EMMANUEL DUAH
 AMOAH BERNARD ATO
 BAWAH PRINCE TONWANBAH
 KOSA AH DANIEL
 NYAME JULIUS
 OPPONG STEPHEN ASAMOAH
 AGBAVOR DEMPSON SIMON
 AKURUGU FREDERICK ASIBI
 ASIEDU JOSEPHINE
 GYABA AH AMOS
 GYASI VIVIAN
 HAMMOND SANDRA KUUKUWA
 KUSI DENNIS
 LAMBONI ISAAC KWABENA
 RAPHAEL AABANGNAA
 YOBUNT MARCELLINA KINNANA
 AGYEMANG SOLOMON
 AMOABIL VALENTINE
 AKANYABATENG
 APPIAH MAXWELL
 KUSI ANGELINA
 MUSAH ZOLOFATU
 NINSOGRI NIBEKANG SHEILA
 OWUSU BISMARCK KORANKYE
 ADU CORNELIA
 NSOR SELINA
 TETTEH STEPHANIE EYRAM
 ADAMS JAMILA
 APPIAH EVANS
 BAIDOO INNOCENT SELASI
 BURE CASSANDRA ALEKUU
 FEBIRI EMMANUEL
 KYEI SAMUEL
 LATIF GEORGE

MENS AH KWASI SYLVESTER
 OKYERE WILLIAMS
 OPOKU KOFI MAXWELL
 OSEI-POKU JOHN AMANKWAH
 APPIAH GLORIA ANIMWAAH
 DANSO LOUIS
 KPODO JUSTINA OGBOO
 ADU PARKO LAWRENCE
 ANKU SOLACE
 ASAMOAH MAVIS KYEREWAA
 ATTAH COLLINS
 AYARIGA OBED AGIMBILLA
 DWOMOH CHRISTABEL
 OG AH BISMARCK DANKWAH
 YAKAH SAMUEL KWAKU
 KONEY BERTHA NAA ADJELEY
 AWUAH ERNESTINA
 IBRAHIM MUNIFA
 OWUSUWAA ERICA
 UJORIBEI SOLOMON UYIMBIDAN
 ADUSEI PRINCE BOAMAH
 AGYEMANG GIDEON OPPONG
 ANANE KATE AGYAPA
 GYIMAH EMMANUEL
 OBREMPONG PRISCILLA
 OWUSUAA
 SALIFU MOHAMMED
 JAMALDEEN
 AGYEI YEBOAH JOY
 AKPOLU VICENTIA
 AMEGAVI LUCAS SEDUDZI
 ATANGA JANET ASSIBI
 BAWULE NUHU SUMAILA
 COMMEY NAOMI ABENA
 KRAPAH SELINA OKYERE
 APPIAH EDITH KOREWAA
 FOBIL CEPHAS
 HAFSAH-TU TIMBILLA ADAM
 HUTOR DELIGHT
 MENS AH EMMANUEL
 ODURO NANA ADJEI
 OSARFO ALBERTHA KHANIN
 SORKPOR BARNABAS YAO
 TANNOR GABRIEL
 ADJEI REGINA
 AKURUGU BISMARCK
 AWENKUGRE
 GASU DORIS
 MOHAMMED MINAWARAH
 ODAME -JUNIOR ENOCK
 OWUSU AGYEMANG HENRY
 SUMAILA ABDUL RAHMAN
 AGYEI OFOSU WILLIAMS
 AMPONSAH COLLINS BOATENG
 ISSAH SAKINATU ARCHER

KWAO JESSE
 OWUSU ALICE AMEYAW
 YAMSON BLESSED ESI
 AGYAPONG BENJAMIN
 ASANTE EMMANUEL
 BENEDICT KRU YAW
 KORAMAH SANDRA
 KWARTENG HERBERT
 APPAU EUNICE
 ARTHUR SARAH AFUA
 SARPONG SEDINA ANTWIWAAH
 TETTEH RICHARD
 BARIKISU SALIFU
 BARWUAH ERNEST
 NTIAMOAH GRACE
 OBENG OBED NYARKO
 SAMPSON SETH KOFI EGYAM
 TENKORANG NANA KONADU
 ASAMOAH JOSIAH
 COBBINAH DIANA
 FRANK KARIKARI
 GYIBILILA RASHIDATU
 JOMPEH ISAAC
 KORANTENG THOMAS AYENSU
 LIPOAK BLESSING ZACCHIUS
 SARPONG RUTH
 YAWSON KINGSLEY HENNRY
 ABREY HORLALI
 BROBBEY GIDEON
 EBULLEY PAULINA
 ENOCK GMABAAN WUMBORDO
 OKOBOH REBECCA
 OSEI YVETTE BIRAGO
 OWUSU PATRICK
 WAHAB ADAMS
 ADJEI ERICA
 AGYEI THOMAS
 ATTAFOUAH APPIAH BENJAMIN
 BAFFOUR KYEI STEPHEN
 BRIKO MAXWELL
 COBBINA JEFFREY
 DONKOR REGINA
 KWAKYEWAA ANIM CATHERINE
 MENSAN JUDITH EUNICE
 NANI PRINCE
 OFOSU ISAAC OHENE
 OPPONG JEFFREY GYAWU
 TETTEH MARTHA
 ADAGLO BISMARCK
 AGBODZALU BRIDGET ABLA
 ANKOMAH BRIGHT
 BIDO YAW
 DUURA PASCAL
 EYISON VINCENT
 GYAMFI EMMANUEL

MUTALIB YAKUBU HAWA
 OKYERE DOMINIC
 OKYERE REINOLF
 OPOKU DAVID
 SAAH EMMANUEL KWESI
 BAMFUL
 YEBOAH ERNEST KUSI
 YUSSIF RUKIYA
 AIKINS KINGSLEY LAUD KWEKU
 KYEM
 AKATI RAFIATU EMMANUELLA
 DONKOR SHADRACK
 HAWA MOHAMMED
 ISMAILA FATIMA KYEKYE
 NTI ANDREW OSEI
 SARKODIE BEATRICE
 SEFA ADU RANDY
 TETTEH DAVID
 DWAMENA FELIX OTI
 FORDJOUR SUSANA OPOKU
 NYASU HAFIZ
 WIAFE KINGSLEY APPIAH
 AKANBABA DIANA
 KUMAH CHRISTIANA AKOSUA
 KUSEINI AARON
 KUSI CHRISTOPHER
 OPPONG CHARLES
 AMANIAMPONG FREMAH
 BAAH EUGENE ADU
 DIKA NEWELL AMOS
 DONKOR SOLOMON
 FUSHEINI BARIKISU ABUGPOKA
 KWABENA SHADRACK
 AYAABA AZIZ
 BAABI ABDUL AZIZ
 BATAKALI JUSTICE WORLAKO
 SERWAA JULIET
 AGYAKWA PAUL
 ARTHUR SANDRA YEBOAH
 ARTHUR SIMON KWESI
 BABONT SAMUEL
 OPOKU BISMARCK SARBENG
 POKUAA PHYLIS
 AIDOO ROBERT
 ASAMOAH PRINCE KWASI
 ASENSO EVANS ESSEL
 AYOUBA SADICK SANNIE
 INKABI DERRY
 MOHAMMED ABDUL-RAUF
 AIDOROBERT
 AMANKWAAH DIANA
 ABAKOMA
 ASARE ALEX AKWASI
 JACKSON JACKLINE ESHUN
 OKASSAH JACOB KOFI

OWUSU AFRIYIE JOYCE
 QUAYE EMMANUEL NELSON
 ACQUAH SARAH
 ADDO EMMANUEL
 APPAU ERIC
 HAMIDU SHARIFA
 LANBEBE MARK NAAH
 PRAH CHARLOTTE AFIA
 ABEKAH
 ATTOBRAH EBENEZER BERCHI
 FILDAUS JANAT
 KESSE MARITHA
 MGAMBE FELIX JAGRI
 AWUKU ABRAHAM LARBI
 ANTWI ERICA ABENA
 SARFO-AGYAPONG LEVINA
 AWUAH PRINCE
 JAMES ADINGYA ASORE
 SALAM RAHMAN ABDUL
 BADU EBENEZER
 AGYEMANG DUAH HAYFORD
 BARNIEH OSEI BONSU
 FRIMPONG VICTORIA
 GYAMFUAA
 ADUSEI KENNEDY
 SARFO COSMOS BOATENG
 ADDO EMMANUEL NOI
 ABDUL RAZARK SHARIFATU
 ARTHUR VERA
 AMOAKO FRIMPONG KOFI
 BOAMAH PRISCILLA KODUA
 AMISSAH EMMANUEL KOFI
 OSAE IRENE
 TETTEH EDMOND
 OPOKU GEORGE AMPONSAH
 JUSTICE YEBOAH
 DORMAN ABRAHAM
THIRD CLASS
 ABOTSI BENJAMIN
 ADABADZI RICHARD KUMAH
 AFRIFA VERA AKUA
 AMOAH EMMANUEL
 ANAABA EVANS AZORTIBAH
 ARHIN ABIGAIL
 BERTHIE JOSEPHINE
 BOATENG GRACE ANNIMAH
 BOFAH SERWAAH DORINSAH
 RICHARD ASIEDU DAMOAH
 ACQUAH ESTHER ABEKOAH
 ENNIN ESI FOSUAH
 TWUMASI HAYFORD
 AHEMAH ESTHER
 AWINESELEMA EDMUND
 SAPELGA
 AWUDU ZUWAIWA

ADJEI AMPOFO MMANUELLA
 ASARE EVA
 BAWASIMA SHAIBU BATAMIA
 KUMAGYINA DANIEL
 TWENEWAA MARCELLINA
 AFARI ENOCK
 MENSAB PRINCE
 YAHAYA MAJANATU
 ABUBAKAR ABDULLAH ZAKIYYI
 AMISSAH ENOCK
 GYASI EMMANUEL
 ANNOR EMMANUEL
 JUDE AGBORKEY
 KWAKU DUAH
 NTUMY MICHAEL ELORM
 OTI AKENTEN AMOS
 ADZAYAWO NICHODEMUS
 KWAME
 BEKOE BERNARD OWUSU
 BOAKYE VERA
 BRUKUH MICHAEL KWESI
 HUSAIN ADELAH AISHAT
 LARBI PATRICK
 FRIMPONG DIANA
 HAMMOND-DONKOH
 EMMANUEL
 KUNSO VINCENT
 MOHAMMED NAZIR SAANI
 ADJEI WONDERFUL
 ADJEI SALOMEY
 AGYAPONG EMMANUEL JUSTICE
 ASIEDU EVANS
 DADEBO SAMUEL
 ADJEI REBECCA KUFFOUR
 SENIOR
 AKUGRE NATHANIEL
 ADU BENEDICTA
 AFRIM JUSTICE YAW
 BINTIM MAWONG SANI
 APAFLO ANITA BUEKIE
 OPONG SYLVESTER
 TAWIAH GRACE DEDE
 ABBAN OPHELIA
 AMPONSAH LINDA SERWAA
 BOAMPONG VICTORIA ABRAFI
 GUMAH RASHEED
 KAIZER HENRY
 MALIK YAKUBU
 SARPONG ELIZABETH
 SEIDU ABDUL WAHID
 AMPONSAH SAMUEL
 BOISON ISAAC
 EMMANUEL ADAMAH
 NINSON BARIKISU
 OFORI-TAKYI MICHEAL YAW

SAHENE YAW
 ACHINTIR JIBRIL
 AGYEMAN ADWOA AKOMAA
 GARIBA TITUS
 RASHIDA BAWA
 ABUBAKAR MUSLIHATU
 OSEI DESMOND
 OWUSU DERRICK
 OWUSU SAMUEL BOATENG
 ARHIN JOYCE AHEMA
 ASARE EVANS OSEI
 BUKARI TASLIMATU
 OSEI JANET
 ADUSEI ABRAHAM KOFI
 AKWAFUL EMMANUEL ABBAN
 ANKRAH ERNEST
 ASANTE AKWASI
 BOAHEN DERRICK
 BOAKYE DANQUAH JOSEPH
 LARTEH SAMUEL KWABENA
 ASANTE EDWARD
 DOGBEY LAWWRITA
 NYAABA MILDRED ANYIMPOKA
 ABUBAKARI SAAD
 AFFUL COMFORT
 APPIAH MOSES
 KYEREMEH AMOS
 AGYEI SEIDU
 MANSAB ELIZABETH
 AHMED SALAMATU
 APPAU VANDYKE BOFAH
 TIBILA AMOS BISEDA
 MARFO NICHOLAS
 DOME CHRISPIN
 OSEI EUNICE
 ABUGIRI MARDIYA SULEMAN
 DE-HEER GLORIA
 MFOAFO ESTHER KUMEA
 MUMUNI SALISU
 YUSSIF ABDUL WAHAB
 AGYEKUM DOROTHY
 BARIMA RICHARD YAW
 BOAKYE BANABAS
 DUAH EMMANUEL
 MANU JAMES
 COMBERT JOHN
 NARTEY SETH ASARE
 NYARKO RICHARD
 MALIK ATIBE ISSAH
 OFORI EMMANUEL AMOAH
 TIJANI ASHRAF
 ASARE BRIDGET
 JABIRU SEIDU
 ASENSO BISMARCK
 EDUAH NATHANIEL

FRIMPONG HANNAH
 DAMESI LAWRENCE
 FATAWO MAMMUD
 MOHAMMED TAWFIK
 NYARKO FELICITY
 OFORI FELICIA
 ADAM SAIFULAH NAZIF
 PAUL GYIMAH
 AZUBILA EVANS
 KYERE GYEABOUR TONY
 YUSSIF GAUSU
 ABOAGYEWAA GLORIA
 BOADU MACLEAN
 BONSU ENOCH KWABENA
 COFFIE JOSHUA
 OSEI EMMANUEL
 VICTOR NKYAAGYE
 YONUGU MICHAEL
 DADZIE LETICIA NAA
 NTAADU SAMUEL
 OSEI ALFRED
 ABAYIE-KODUA KENNETH
 AGGREY-FYNN SAMUEL
 AGYEKUM ALFRED KUSI
 AKOWUAH GEORGE
 BIKANDO MARY
 KONADU MARGARET
 OPOKU RITA
 DISTINE NKETIAH
 AYENSU JEWEL
 BOAKYEWAA FELICITY
 DAUDA FUSEINI TRAWULE
 MUSTAPHA MUBARIK SOBIA
 ADU VICTORIA
 EFFA-KYEI AMOS AHENKORAH
 ADJEI EMMANUEL KWAME
 BOATENG DERRICK AKWASI
 OWUSU MARTIN
 ADU-GYAMFI FELIX
 BAIDOO ABIGAIL BUCKMAN
 KISSIWAA ANGELA
 SUMAILA AWUDU
 ANAKWAH RICHARD PRAH
 AGYEIBEA ROSEMOND
 OWORAE MIRINDA GYAMFUAH
 AGYAPONG GODFRED OBENG
 OPOKU GLORIA ACHIAAMA
 AFFI VICTORIA

PASS

ADJEI ABIGAIL
 FOSU BRIGHT
 YEBOAH MELODY
 AMOAKOA REBECCA YAA
 ALI FUSEINI BABENG

ABRAFI RACHEAL ATTAH
GIDI EVANS
DUODI COLLINS EDEM
TIKOLI BENEDICTA ALLUAH
DANSO FELIX
KROFA EMMANUEL
QUARTEY JOHNSON
ACQUAH PRECIOUS FABEA
OPOKU ISAAC KYEI
SHAMSUDEN GIBRIL
TETTEH GODWIN TWUM
OPOKU THERESAH KYEREWAA
ASARE BERNARD
TETTEH CHRISTIAN
DAGBON PAUL
PRAH PRINCE JOHN KWAKU
ABDULAI LUKMAN

BACHELOR OF ARTS (ECONOMICS EDUCATION)

FIRST CLASS

MENSAH GODFRED
KADJAH PETER BADA KBU
YAHAYA SALIFU
AWIAGAH SOLOMON KWABENA
OWARE ANITA
BRENYA MARK
YEBOAH MANFRED
MENSAH DOUGLAS APPIAH
OSSOM RAPHAEL TEYE
TANKO HABIBA ABDULKADIR
AGYEI JEREMIAH OFORI
ROBINSON STELLA
ABABILA PATRICK NSOMOLKA
ACHEAMPONG IRENE MINTAH
OSEI RICHARD
MENSAH JOYCE
GYABENG SPENCER
JACKSON RACHEAL AMPONSAH
AGBELEY EMEFA
AFOAKWA JOYCE PEPRAH
FYNN IRENE
MENSAH ALBERT BERNARD
DUAH FRANKLIN KENNEDY
TWUMASI PRISCILLA
AKPANTA GEORGE KOFI
NKYI ANITA
MENSAH EBENEZER KOFI-KA

SECOND CLASS UPPER

AYINE MAXWELL
AMANKWAH GEORGE AMOAKO
DZIDE BENJAMIN
ARTHUR NYAME YE KESE EFUA

UUDOMA JONAH
MINTAH MOSES
NKUM FAUSTINA
ACKAAH EMMANUEL GYAPONG
ANAGLI JOHN SELASE
ANKYIREKUU MATHEW
ABDULAI FUSEINATU
AMOAH ISHMAEL
DARKO STEPHEN
ABU AKUDBILLA MOHAMMED
ODURO CHRISTIAN
NTOW BENEDICTA ANSABEA
OWUSU SAMUEL KWADWO
PRAH JUNIOR GILBERT
ASOMAH BARNABAS KWABENA
GYABENG PRINCE
BLAY SAMUEL KABENLA
WAJAH ANDREW NMALGNAN
ADOM CHRISTOPHER
TETTEH SANDRA
ABABIO ALFREDA MAWUENA
ATIEKUTSE LINDA
BAAH AARON ATO
BOATENG DANIEL KYEI KWAKU
OWUSU EMMANUELLA
ADOWAAH JUDITH
MINTA ERIC
AGYAPONG EDMOND
ANSOH SAMUEL
BONNY REGINA
DOUGHAN SAMUEL
NSIAH ALBERT
AZIZ TOUFEEQ NAMURU
BUABENG MAVIS
AHMED ABDUL GAFFARU
APPIAH ANTHONY
BOANYA GIDEON
MOHAMMED ADAM
AFFUL GODFRED
TAKYI SAMUEL
ADUHENE EBENEZER
GOGAH GIDEON KWASHIE
SORMANTEY NOAH
YAHAYA FLORENCE NAJAT
AMOAH JAMES
KUMI DAVID OGYADU
LALABEL KOJO
MUSAH IDDRISU
LAWOE CLETUS
ATEAH BENJAMIN ATISWIN
KROFA MOSES
NKETIAH VICTORIA
AIDOO SOPHIA
AMPOFO SOLOMON
DORNOO ANNA NGMLOKIE
BRAIMAH ENOCK KANSANBA

MINTAH FREDERICK
SAM EMLIA EFUA
DAUTEY LUKE
BOATENG JOSEPH ADADE
BONSU SAMPSON OSEI
PENAJA FELICIA M
ANOKYEWAA BERNICE
ASIEDU SAMUEL
ISHAQ FUSEINATU
MENSAH GRACE
GYIMAH MICHAEL
AMPAH BENJAMIN KOJO
ASIEDU OSCAR ADJEI
AWINI PAULINA WINTIMA
BABOR RACHEAL
DORSU JENNIFER
DUAH JAMES SARPONG
KOMBIAN BAGOSIMA
AGYEMANG AUGUSTINE AKWASI
NUAPAH ELIZABETH MAWUSE
AGINTO BENJAMIN
ANGPOH LAMBERT
APPIAH JOSEMIAM ABENA
APPIU WILLIAMS KWADWO
BOAMAH COMFORT
KUFFOUR COLLINS OSEI
ADOMA FRIMPONG SARAH
AMEKAH ABLORDEH NICHOLAS
OTOO EMMANUEL
ACQUAH BENJAMIN
ASANTE BISMARCK KOFI
BOATENG RICHARD
ZEME ANGELINA
DOWLO RUTH -
NSIAH SAMUEL ANTOH
YEBOAH MARY

SECOND CLASS LOWER

MENSAH PERPETUAL ESAAH
KOFI GODWIN TAWIAH
AMPONSAH STEPHEN
FOSUHENE
ASANTE SHADRACK
OPOKU AMANKWAA
CHRISTABEL
SAM ERIC
WEIN GODWIN
ANKOMAH FRANCIS
MUSAH HAKIM
APPIAH DE-GRAFT BERNARD
ABUBAKARI SELIMATU
DERY ALFRED
FRIMPONG ERIC
MOHAMMED ABDUL BASIR
OTU PRISCILLA
OWUSU ANSAH KELVIN

TWASAM JEREMIAH
 UWUMBORANAM KOCHÉ
 GODFRED
 LARYEA SAMUEL
 NAAVIERYIRI JEREMIAH
 SALOKOFFI GIFT KOMI
 YENDOR ALBERT
 AGYAPONG NATHANIEL KWAME
 ASOMANI DAVID
 AUGUSTINE BOADUM
 MOHAMMED YAKUBU JOECK
 TEYI STEPHEN
 WEJAH SOLOMON
 ASIAMAH EMMANUEL
 AYIREBI SELINA NTIRIWAA
 ABORSAH ANABISSAH JAFARU
 APPIAH MICHEAL
 APPIAH-AGYEI HENRY
 ESHUN BARNABAS
 KUTINAM FELIX LIMOKPAAK
 KWARTENG PRINCE
 AGYEI RACHEAL
 APPIAGYEI EVANS
 KWARTENG AMANIN OBOUR
 AFARI EMMANUEL
 BREFO MICHAEL
 WILSON ROBERT
 YAMOAH EUGENE KOBINA
 APPIAH EMMANUEL JUNIOR
 BAAFI
 AWINI ABDUL FATAWU
 DZORDZOE STEPHEN KOFI
 AGUZEY SAMUEL JUNIOR
 AMUDZEGBE NOAH
 MBA ISHMAEL ASOSWIN
 DOTSE PETER EDEM
 CLEMENTS EMMANUELLA ESSEL
 NARH SANDRA
 NKRUMAH PRISCILLA MINABEL
 SUGLO RICHMOND
 ALLOTUEY SAMUEL NII
 BAIDOO DANIEL
 GYEDU CHRISTABEL LILIAN
 SAKYI DZIFA TURDY
 VINCEN ASIAMAH
 FUGAH MILLICENT HOLALI
 PWAWARI GODWIN
 ANOKYE JOHN
 AGYEIWAA ESTHER
 GYEKYE EMMANUEL
 MENSAB JONATHAN KWASI
 BOATENG EMMANUELLA
 ADUTWUMWAA
 PAUL ABUGRI TIMOTHY
 ABDULKARIM NAJAT

OSEI BONSU JUDITH
 PEPRAH VINCENT
 ADZAKOR ROSE MAWUSE
 AGBADA ENYONAM PAULINA
 DIAWUO MAXWELL
 ENOCH BUABENG
 ACKON PETER
 FOSU STEPHEN
 FOSU ALEXANDRIA BADU
 KWAYISI-DARKWAH RHODA
 KWAYISIBEA
 NUAMAH NUZRAT
 OFORI OLIVIA
 GMANYINBE NINYUNG JOB
 ANSAH PADMORE OWUSU
 AWUAH JUSTICE JUDAH
 KONLAA PAKIN-YENNU EVANS
 ABUBAKARI MUNIRU HASHIM
 ADU DANIEL
 AKANYANGE FELICIA NMAAH
 AKIE MAWUNYO KWASHIE
 MENSAB STEPHEN
 ADATSI GRACE
 DAUDA ABDUL-WAHAB
 ZOMLE MARTIN NYEBAEONG
 BAAH GYASI ABRAHAM
 KWARE ROBERT TIA
 BINEY KINGSFORD
 FRIMPONG EVANS
 KYERAA MARY
 QUARM PETER
 ADZOMANI MICCLETUS
 ELEMWUSI YAW
 ALODINA DAVID ALEMIYA
 AMANKWAH FRANK
 OPOKU AMA SARPONG
 OSEI FLETCHER KWESI
 AFRIYIE MAXWELL BERFI
 DARTEY EBENEZER
 MENSAB ERNEST
 SARPONG CLIFFORD AKOMEAH
 ADAM MOHAMMED TAIYBA
 APPIAH-KUBI JONATHAN
 EWEH GEORGE MORGAN
 KASAH JOEL KWADZO
 MOHAMMED AYIDA
 OFORI OPHELIA
 OTOO ALFRED
 TIGALA ROLAND KWAKU
 ANING-BERKO YEBOAA
 ACQUAH HENRITTA
 BEKUNE DENIS
 AGBENU DORA AKPO
 JAKPAL ALBERT NAKUWUME
 FRANK ADOM

KUBI HEROD APPIAH
 MARKI GIDEON TILISURITOB
 ABOAGYE JOSEPH SENIOR
 ADJEI JAMES
 ALHASSAN FUSEINI NIENDOW
 NTI DERRICK
 TUFFOUR MARTIN

THIRD CLASS

MENSAB VINCENT BIMALINIM
 APPIAH LOUIZA
 TSITSIA BENJAMIN
 ASANTEWAA CHRISTIANA
 BIKENDO JOSHUA MPAKEMBA
 ABDULAI ABDUL MUKIN
 ACQUAYE IRENE ENIMIL
 ESSUMAN DAVID
 OSEI JACKSON AGYEMANG
 TEASE EMMANUEL
 DAH OSCAR DELALI
 DONKOR SENIOR MAVIS ATTA
 ODURO MONICA AFRIYIE
 AMOFA SANDRA
 OPARE DERRICK ADU
 AGYEI COMFORT MIREKUA
 GHUNNEY CHARLES KWESI
 OWUSU SAMUEL BROBBEY
 NUAMAH GIDEON
 ACHEAMPONG EBENEZER
 ASIEDU
 OSEI HENRRIETTA BANAHENE
 ADDIAH DANIEL
 FRIMPONG GEORGE YAW
 QUAYSON JUSTICE
 ABDULAI RAZAK
 AMOH SIMON
 EFFAH SAMUEL
 AGYEI RICHARD
 KUMA EVELYN BEDIAKO
 AGBOYIBOR BENEDICTA
 ANTI FELIX BOAKYE
 BOAMAH KWAME
 BOATENG ISAAC AGYENIM
 GYAMFI ERNESTINA
 YARFO COSMOS
 AMPOMAH WINNIFRED
 AGYEIWAA
 AMUADU EMMANUEL
 DUSI PRINCE
 GATI GABRIEL
 GYAU HANNAH
 TETTEH SOLOMON YEMO
 GYAMFI EBENEZER
 ISSAHAKU ABU SADIQ
 SIAW ELSIE ADUTWUMWAA

IBRAHIM MUBARIK
KWAKYE ELIJAH
BOATENG GODFRED YEBOAH
OFORI ENOCH
ADUSEI ABRAHAM
AZIBO ISSAH
AGYARE EMMANUEL KWAKU
KWASI KRU EMMANUEL
JAYON SAVIOUR
NJONA CHARLES
AMANIE RAYMOND
SEIDU FUSEINI
KWARTENG ABRAHAM
MUMUN ISMAIL
DANYO JAMES
AGURIBA PRINCE
APEDO EMMANUEL
OPOKU ERIC NYARKO
JAYOON JACOB
AKANWELE WILLIAMS ATANGA
HATCHFUL ABIGAIL
OKYERE RICHARD
ZACHARIAH YUSSIF
ACQUAH CHARLOTTE
BAAH GILBERT
NYARKO EVANS
OKYERE ENOCH AMPONSAH
OWUSU GIDEON ANSAH
KUNDAN BLESSING WUNGEME
YEBOAH SOLOMON
BOMAH ERIC JUNIOR
ESSUMAN SAMUEL ANTWI
RABITU MUSAH
AFRIYIE MARY
MANUEL SAMUEL
ASARE TWUMASI DERRICK
ATIAH ROBERT AWINE
OSUMANU MARIAMA HAJIA
TABI WILLIAM
ABLEWU PAMELA EMEFA
ANTWI BETTY
SANKUBAH CHARLOTTE
NKRUMAH IBRAHIM
QUANSAH PAUL
ASAMOA EMMANUEL KOFI
ASARE JESSICA
KYEREMAA ABIGAIL

PASS

SARPONG ABEL
ABUBAKAR ABDUL RASHEED
ALEXANDER APPIAH
ZOMOWEH MATTEW
APPIAH KUBI RAYMOND
MUSTAPHA MUBARAQ ISSAHAQ
OBAH SAMUEL KWAME
PHILIP DARI KAAYIRI

TETTEH ERNEST
ERIC YABICHA GMATIME
JACOB TAFONG KOFI
DANQUAH EMMANUEL OBOUR
NIKONLA DAVID
ANTWI ISAAC AWORO
POKU OSEI SOLOMON
ASABRE FRANKLINA
DINN CAMAR
DORGOR ATSU
KYEI RICHARD BAFFOUR
MENSAH HARRISON
APPIAH SANDRA KUSI
BINALITEER FRANK
FRIMPONG STEPHANIE
ADOMAKO SARAH
BOATENG KOFI
DONKOR BISMARCK BILIIJA
HAGAN KINGSLEY
OFORI EVANS
AMPONG EMMANUEL
DUAH PRINCE KWAKU
KYERE FRANKLIN
TAWIAH ERNESTINA
BAIDOO MILLICENT
ANDOH DOMINIC
BOATENG FELIX
MANSIN WONG JACOB
UMOAGYA EVANS
WIREDU RICHARD
YAHAYA UMAR
OKRAH ERICSON
ADARKWAAH EMMANUEL
DUNCAN EMMANUEL
AWINI GEORGINA
EMMANUEL ASSAH YAW

**BACHELOR OF ARTS
(HISTORY EDUCATION)**

FIRST CLASS

GYAN ISAAC
OSEI DAVID
SANDOW WINTIMA MERCY
DONGI ABRAHAM
OPPONG CLINTON
ADADE STELLA YAYRA
MARFO GODFRED ASAMOA

SECOND CLASS UPPER

POBIE AMA NKYI
TETTEH ELVIS TAWIAH
ASANTE EUGENIA
FRIMPONG MARK
AMOA MARK
AMEYAW SOLOMON FRIMPONG

SARPONG JACQUELINE NYARKO
ASARE FELICITY
SAKYI DANIEL
AMEYAW VANESSA TWUMWAA
TAKYI LINDA
ARMAH MILLICENT
BOATENG SARPONG NANA
NKUAH MICHEAL OKUNDOM
OFORI PATRICK YEBOAH
AGBADZI PATRICK
KUMORDZI JANET
NKETIA SAMUEL BOATENG
VIALA WILLIAM ALBERT
BAAH IVY
NKRUMAH ANDREWS
AFRIYIE KINGSLEY
ASANTE RANSFORD
YANKSON JULIET AFUA
AMARTEY LAWRENCE
GANYO ISAAC
IDDRISU HABIBATU
JONYIRE AGURAH
OWUSU PHILOMINA
FUSHEINI JAAFAR MOHAMMED
OFORI REINDOLF
NABZOH KINGSLEY PISOUT
OHENEWAA PORTIA
AMPOFO GIDEON
YUSSIF SALAMATU
ANNANG ISHMAEL
AGGREY-SEY ADWOA AFFRAMA
BOAKYE FIDOS
ANANE FREDRICK
ABANKWAH AMANDA
PAGNUOR MAURICE
ALIEB BENJAMIN AYAADAU

SECOND CLASS LOWER

ANARFI SAMUEL
DARKOWAA JUDITH
FRIMPONG GETRUDE ACHIAA
ARKO WILLIAMS
ACKAH VICTOR
ARTHUR LAWRENCIA
OSEI EUNICE
DZOPOXI EVELYN AMA
ASANTE RANSFORD
WATAKLASU KOFI DOE
AMEHO MARTIN
ESSUMAN CYNTHIA
AMPOFO NATHANIEL KWAA
ANAABI OBED AMOAH
OWUSU ANDREWS DWAMENA
ANKAH SOLOMON
ACHEAMPONG DAVID YEBOAH
KUMADJINA MICHAEL
OSEI TUTU MICHAEL

OWARE ANASTASIA OWUSU
 ABDULAI ABUBAKARI SADIK
 BORENYI
 BAIDOO COMFORT AGYAPOMAA
 OSEI MAVIS KUFFOUR
 ANKRAH SOPHIA ABENA
 APPIAH NOBLE YOUNG
 KOOMSON EMMANUEL
 AKOWUAH ABIGAIL
 ANTWI JEMIMAH KYEI
 MINTAH RAPHAEL
 ABORE PRINCESS ABENA
 YEBOAH LORDINA
 ADENYINAA NAA AFAALEY
 OWUSU ELLEN GYAMFUAA
 AMLALO CHRISTIANA
 AYAH HUDU SALWA
 BOANSI YEBOAH DIVINE
 GYAN ADAMS AMEYAW
 ADDAE DEBORAH
 ANSAH BETTY OWUSU
 APPIAH SYLVIA ACHIAA
 ACQUAH JENIFFER
 AMOAH ERNEST
 ARHIN SEEDORF
 GBORDZOE STANLOUS
 ANNING ADU YEBOAH
 OSSOM ANDERSON
 MANU FREDERICK ADU
 OKYERE LILLIAN KYEREWAA
 NTEKUNI ADAMAS
 TETTEH CLEMENT
 BONNAH JOSEPH
 OBENG PRISCILLA ASANTEWAA
 APPIAH RITA BAAH
 FREDA ANNORKWAAH
 BOAKYE AUGUSTINA YIADOM
 BONNEY AMANDA ABENA
 NTIAMOAH IRENE APPIAH
 ATINNE HARRIET
 DEGBOE REGINA NUNANA
 MENSAH ESTHER
 MENSAH JOHN JUNIOR
 MIAMOR NIGNEL DAVID
 YEBOAH REBECCA
 ARTHUR ERNEST
 AMANFO MELINDA
 BEDI STEPHEN
 MENSAH SAMPSON
 ELISHA WUMBORIGNAM NALEBE
 ODURO EZEKIEL YEBOAH
 BIMPONG BUAHIN NANA
 DUODU SAMUEL FREMPONG
 EKOUE LEONARD KOJO
 KWAYIE PRISCILLA
 AGYARKO ANNETTE ASANTE

THIRD CLASS

AFRANE BISMARCK KOFI
 BIGBA PETER DANIEL
 NKANSAH LOUIS KWEKU
 BANNO ISAAC
 QUAYSON GLORIA
 AMPONSAH JOEL
 ADDO MARTIN
 OWUSU GIFTY ANSAH
 AVORNYO AUGUSTUS
 DADZIE RUTH
 GYAN FREDA
 TABOR GODWIN IBRAHIME
 AFRIFA RITA
 AZURE SAVIOUR
 ASANTE EMMANUEL
 OFORI RICHMOND
 AGYEMANG MOSES
 KOMBAT MATTHEW
 KORANG PRINCE
 YARTEL RUTH
 ADAM TIKU ADAM
 AKOLBUGRI ISAAC AKUDUGU
 DUGBARTEY DUKE TERKPER
 TAWIAH ENOCH
 BOATENG RANSFORD
 COFFIE ZILPAH
 ACHEAMPONG RUBINA
 BOATEMAA
 NJONIBI NIWUME JOE
 FRIMPOMAA NANA NYARKO
 AMPONSAH GIDEON
 OFORI HELLINA
 NDI NAOMI
 OFORI BELINDA

PASS

GHUNNEY SHADRACK
 IBRAHIM MARIAMA KANZONI
 EBINI NELSON MAGLENBE
 DUAH LINDA
 NYARKO JENNIFER
 MENSAH MOSES
 FEBIRI FELIX ADJEI
 NKRUMAH REGINA
 NMOYAL EMMANUEL

BACHELOR OF ARTS (GEOGRAPHY EDUCATION)

FIRST CLASS

ADZOETSE RIGHTEOUS DANIEL
 AGYEMANG EDMUND KOFI
 STEPHEN DONKOR
 FRIMPONG CLEMENTINA
 LARBI JOB TEI
 ASARE EMMANUELLA
 BOATENG EMMANUEL
 EMMANUEL ADJEI
 NTIM BOADU THEOPHILUS
 YAFED PAUL KWAKU
 OMARI DANIEL JOE
 IBRAHIM MARUF
 FIANU CHRISTIANA ANITA
 HOMADZI SIMON KORKU
 KUUFATI ELLEN
 OHENE AMOAH JUNIOR
 AKOTO EVANS OSEI
 HINSON THEOPHILUS WISDOM
 FOSUA NDA
 MARTEY EMMANUEL
 AGBEDAM JOHN
 AMOFA GIDEON
 BOADU ALEX ANNOR
 NKANSAH ESTHER
 YEBOAH LOUISA
 DADZIE BEATRICE
 AGBESI HUBERT KWAKU
 AMPONG ENOCK
 YINIME DIANA
 ASARE MARY BEMAH SENIOR
 OFOSU RICHARD
 ZIZINGA EMMANUEL WEJON
 ASALA PROSPER LOMO
 SAFO SARAH
 ANANE JERRY JOHN
 OPPONG-PREMPEH GRACELINA
 ALHASSAN MUMIN ABDUL
 MIREKU EMMANUEL ASARE
 AHEDOR EDEM EDWARD
 BAFALINUS TAKPONAAN

SECOND CLASS UPPER

DONKOR DOROTHY
 VIGBEDOR JOSEPH
 AFIHENE DAVID
 AKOLBIRE EDINA NMAH
 BOATEMAA CHRISTIANA
 OWUSU THOMAS
 ANAMAN ANTHONY NYAME
 NYANZU GIFTY
 YANKSON SAMUEL

CHOYUO ABDUL LATIF
TORBIROW
KUMAH ESINAM ABENA
NORVINYEKU DAVID KWAME
ANANE OSARFO EBENEZER
ANTWI SAMUEL TWUM
EKYE EMMANUEL
FRIMPONG ERIC OSEI
ADOMAKO DIVINE ASSEFUAH
AMOFI CLINTON
AYITEY SAMUEL
DARKO ROCKSON KWAME
HARUNA WAHAB
NIMO GIDEON ACHEAMPONG
AISHA BAMBA
OWUSU ENOCK NANA
ZIEMEH ISAAC
DERRICK AMANING
MENSAH NATHANIEL
MICHAEL DERY
PETER KELVIN KWAKU
ABOAGYE DERRICK KWAKU
BOATENG PRINCE
GADAGBUI MARY KAFUI
AYARAGA ROSELIN AWINIMIE
AYAYEE CLARA DEDE
ARTHUR GERTRUDE
BENJAMIN INKOOM
DADZIE FLORENCE
OPPONG MAXWELL
BAABOOTAA HELINA
DAMTAL FRANK
AFRIYIE EMMANUEL DANSO
YATRO EMMANUEL
ADJEI ALBERT
ADU BENJAMIN
AFUMWAA VIDA
SOMBO EVAREST
NAAMWINBONG
TEYE-ADDO FRANCISCA
QUAYNORKWOR
AGGOR DELANYO
ASUMTAM MALIK
GIDI ERIC YAO
BAGYILIKU CHRISPIN
BOATENG DUNCAN BANI
GYAMFUAAH ABIGAIL
YEBOAH MABEL AGYEMANG
ADU RAPHAEL
ADU-GYAMFI GIDEON
APPIAH MESHACH
ARKO NANCY TWENEWAA
BOATEMAA HANNAH
TUFFOUR HILDA
BOAKYE WILSON
NKRUMAH PETER
OWARE SENIOR ATTAH

QUELLAH ISAAC
DOGBEY BENJAMIN MAWULI
AGYAPONG JAPHAEL
ASARE EMMANUEL
KWAKYE MENSAH GODWIN
NARTEY EBENEZER
OPPONG MICHAEL
TONGO AMA ANINWAA
BESAH REGINA
BOATENG ISAAC
ZOTTOR REDEEMER DELALI
GYETUAH ENOCH
QUAYE STEPHEN
SUSU GODWIN KWAME
AWOLONGTERA YAMEIGO
KALEDZI FLORENCE
KODUA HARRISON DARKO
KANTAM PAUL
AHUNU SETH MENSAH NUETEY
ANKU SMART DE-LORD
DONKOR FRANCIS
KONLAN DOROTHY
YENNUSOMIN
ASARE GIFTY
NYARKO WORLALI
ABUBAKARI ALHASSAN
NANDON
NINGBABUORAH CRISPIN
ANTWI ISAAC
TEYE ROGER MUSTAPHA
ABENA POKUA PATIENCE
AGYEI-MENSAH JOHN
AYORKA MERCY LARIBA
BARIK DAKON AMADU
CHAMBA DUUT RICHARD
GYIMAH FRANCISCA
ISSAKA JEBRIEL FEIDIIB
MORO IBRAHIM
ZEMU NOAH
ABOAGYE SANDR GYAMAAH
AKUA
ASENSO JOSEPHINE AGYEIWAA
DOKUA LINDA
FENU DELIGHT
FORDJOE MERCY YABA
KORANKYE EMMANUEL
NYAVI PATRICK
ALI SAMUEL ABUNKUDUG
ADUTWUM AUGUSTINE
DZINAKU ANITA
ENYAN GRACE JULIET
KYEI PHILIP
NSOH FELIX AKASOBA
AMANKWAH VINCENT ADU
AMOFI RICHARD
NKRUMAH ROSINA ADWOA
OSEI BERNARD ASARE

BOADU JULIET
ARCHER FOSTER KORANKYE
FORSON CHRISTIAN KWAKU
MOHAMMED MAHAMA
OKYERE BERNICE TENEWAA
ANKRAH EDWARD
ARTHUR-QUAYSON MUSTAPHA
BAAGYEI DANQUAH HELENA
BOAHEN EDMUND ANTWI
OTI EMMANUEL
AZANGO SAMPSON
NYAN MARTIN GILBERT
QUAYSON SANDRA
SEMAILA NUHU
BOATENG GIDEON
FUSEINI RIDWAN
KUADAMAH ELIKPLIM AFI
MENSAH PATRICK
SULLEY RAZAK
ADUSI-POKU GODFRED
OKYERE PERPERTUAL
ALALE AZUMAH ATUBIGA
DORLEKU MAGNUS
MBALIMOR YAMBA MOSES
PINTO BRIGHT
SALIFU PHILIP ACHALIWEN
YEBOAH PRISCILLA
DONKOR EDMUND
OWUSU PRINCE KOBIA
BOAH DANIEL
OPOKU-MENSAH HENRY
KISSI SILAS ABANKWA

SECOND CLASS LOWER

ABAYAH PROSPER
ABDUL KARIM MOHAMMED
NAZIFI
EGHAN ETHEL NYANIBA
ODURO GYAN CHRISTOPHER
SENIOR
ASARE PAULINA
NTIFUL SARAH
OSMAN SHAFATU
BOAKO AGYEI BAFFOUR
MAWUMEY EDEM KOFI
OBENG PERPETUAL
ADJEI JESSICA BOAMAH
ANSU JENNIFER
KENYAH CHRIS YAW
LUSEINI GEORGE
ODURO CLEMENT
TENUA COURAGE
DARKWAH MICHAEL
DARKO SAMUEL
DEBORA SERWAA
KYEI-BAFFOUR PEACE
NILIYUN ABRAHAM MABINGBAN
OTENG OBED DANSO

SENAI ENOCH
 BUDU BENJAMIN KESSE BANTIN
 SAGODO LAURA AKUYEH
 SEIDU ZULEIHATU
 TABOR ERNEST SANJA
 YEBOAH JEFFERY GYIMAH
 ASIEDU EMMANUEL
 LAARI AHMED SAMUEL
 YOWBAAT
 MAGGIE NBORTI ISAIAH
 MENSAH PRINCE
 POKUAA ESTHER
 PREMPEH GEORGE
 AMEYAW VINCENT
 SEGNEA KELVIN
 ISSAH FATAH ABDUL
 OPOKU ALBERTA
 YANNEY CONRADINE ESI
 BUABEN PAUL
 EDUKU EMMANUEL
 TETTEH REUBEN
 ADDAEWILLIAM
 ADOKOH ERIC
 AGBENYO HOPE
 ATIAH ELIZABETH AWINGURA
 BARNIE ISAAC
 GANEE MWINBEGURE GLORIA
 GOMASHIE BENEDICTA ATSUFE
 KOLOG JAMES
 YEBOAH RHODA
 ASAMOAH REINDOLF
 GUBILLAH DENNIS YIN
 KPEDATOR GRACE SEDEM
 OCLOO WINFRED PAUL
 SACKEY JOSEPH KWAKU
 APEGWINE FRANCIS
 DARTEY VINCENT
 ASAMOAH PRINCE BOAH
 AYISI SAMUEL
 BRENYA PRINCE KOFI
 MAMOUD ISSAH
 AYAMGA NUSUAIBATU
 DARKWA JESSICA
 AGYARKO PAUL
 BINGICHA KINGSLEY ATTA
 GYESI BRIGHT
 ISHMAEL AZUMAH
 PUNI PATRICK
 WIREDU PRINCE
 AMEDAHO ANTHONY SELASSIE
 NLAMBORM WISDOM
 OPOKU DANIEL SIAW
 ARYEH LUKE
 DARKO ALBERT KOFI
 NSIAH KENNEDY SIKA
 OPOKU PRINCE AMANKWAAH
 QUAYE PRISCILLA ADJELEY

SORKYARA FRANCIS NEBERYELE
 AFFUL PATRICK
 ANTWI EMMANUEL
 ARTHUR ABIGAIL
 ESSAH ISAAC
 ZEBULUN KWAKYE
 ESSIAM MICHEAL
 ISSAHAQUE WAFIYATU SUGLO
 YAHAYA SALAMATU
 ABROKWAH EMMANUEL
 AIDOO AMINAS
 BOATEMAA SAVIOUR MAWUSI
 DEBRAH DESMOND
 OBENG LETICIA
 AGYEMANG BENJAMIN MENSAH
 ASARE BRIGHT
 BOATENG RICHARD AGYENIM
 OFORI-TWENE BISMARCK
 SOYI ANNABEL
 AYELKAMBE IBRAHIM YAKUBU
 ASSUMPTA ADJEI
 HANSON ROBERT GREENE
 JEYOM GODSWAY KOFI
 MANU SAMUEL
 NTIAMOAH WILSON KWADWO
 ABDUL WAHAB LATIF
 ACHIAA PRISCILLA OWUSU
 JAGRI EDMOND MATAALI
 OWUSU AUGUSTINE
 ABDUL RAZACK
 AGBAGBAH LAWRENCE
 AMANKWAH SAMUEL
 DWAMENA
 ADUBOFFOUR MAXWELL
 AGYAPONG NATHANIEL
 KONADU
 FUSEINI ABDUL-MALIK
 HILAL UMAR
 KORSAH CLIMAX
 MONNEY FRANCIS
 OKYERE GODFRED
 MENSAH RICHARD K
 SARPONG CHRISTOPHER
 NYARKO
 SIMON MENSAH
 AFUMAA FELICIA
 AHMED SALIM DIMAH
 ASAMPAMBILA AUGUSTINE
 AKANPERIGE
 AYEY DANIEL ADU
 DANTIA JAMES SAMMED
 AMEGBLETOR GABRIEL KOJO
 AWINI ERIC ANYAGRE
 BLAY CHRISTIAN
 COLEMAN MICHAEL OFOSU
 KONADU WILLIAM ASANTE
 OPPONG CARLITOS

ALHAJI BAYAN HARUNA
 APPIAH FRANCIS
 BOATENG GEORGE
 ISSAH RUHIYA
 KONU MARK MAKAFUI
 ADU FRANCIS
 ANTWI PRINCE
 ASOKA BENJAMIN
 ATOGSAYA SAMED AYINBILA
 KLU DORIS AMA
 OBIRI BOAHEN WISDOM
 ESSEL SANDRA
 NKRUMAH MARY SENIOR ATAA
 PINAMANG
 UMU ABUBAKAR
 ABUGRI EMMANUEL
 DANKWAH GODFRED
 KWAJAH ELLIMAH MICHAEL
 OPPONG EBENEZER
 AGOE SAMUEL PAA
 BONDZIE MOSES GYAN
 DAPAAH FRANCIS
 JOAN EBENEZER LAMBONGO
 KYERE SAMUEL AMOAKO
 PATRICK NPOYAN MANANDAL
 MUSAH ABDUL-NASHIRU
 SALISU OSMAN
 AFARI PATRICK
 AFRIYIE FELIX BOATENG
 AHENKAN RICHMOND
 QUaidu LINDA
 ANANE EMMANUEL
 ANSAH EMMANUEL KENNEDY
 DAPAAH SOLOMON
 ACQUAH DANIEL NANA
 BEDIAKO LORDINA ASARE
 DANSO ISAIAH
 SULEMANA MAZU
 TAMATEY OBED
 IBRAHIM MADLENA
 OBENG EMUAH DANIEL GYAFO
 OSEI GIDEON AGYEMANG
 OWUSU BENJAMIN ACHIAW
 WIAFE RUTH
 AMPONSAH EVANS
 DANYO SEYRAM
 OFOSU PHILEMON KWAME
 OPOKU DERRICK
 SAMPSON DEBORAH
 FRIMPONG RICHMOND
 KODOM ACQUAH ISAAC
 MENSAH SAMUEL
 GYAMFI ISAAC KWAME
 OWUSU ACHIBALD AKO-
 NNUBENG
 YEBOAH DIVINE
 ADEAJONG JESSICA

AWUAH ISAAC
NYAMEKYE MANACY SARFO
NOUGLOZE DAVID
OBIRI HARRIET BOAHEN
GYAPONG REBECCA
AWIIRE GIDEON
ARCHIMEDES MENSAB
KANUDO EZEKIEL
ASAMOA THEOPHILUS

THIRD CLASS

BOATENG GIDEON
BOATENG FRANCIS
SEWOR JONATHAN REVELATION
YAKUBU KHADIJATU
AMEYAW JEPHTER AMANKWAA
ADJEI-CUDJOE BERNARD
AMOAH STEPHEN
ODOOM SHARIF
KANOR BRIGHT
KOOMSON EMMANUEL AMUZU
ANKAMAH EVA
NAMEY JONAS
OSEI EBENEZER
ARHIN PRINCE NYAMEKYE
ETUAH ANTHONY
ACHEAMPONG CLIFFORD
AGBEDANU PERFECT
OPPONG ANGELA BOATEMAA
NIMO PRINCE
OBIRI GIVICE
OPOKU DANIEL
PREMPEH COSMOS AKWASI
LONGYUORIKUU MOSES
EVANS ACHEAMPONG
ASAMOAH
IBRAHIM HABIBATU
KYELE BISMARCK NUUDOL
SAMUEL NTI
KORANKYE MICHAEL
SAM GILBERT
AMOAKO CALEB MARFO
AWUKU MARY
BADU FRANCIS
BOATENG LAWRENCIA TIWAH
MENSAB JUDE
OPPONG TWENEBOAH
CONRAD
ADDY MICHAEL
GYAMFI SAMUEL ADU
KUSI EMMANUEL KYENKYEHEHE
TUTU FELIX KWAME
KARIKARI BRIGHT
NYARKOH CHRISTOPHER
SAMUEL SHIE KOFI
SARFO RICHMOND NIMAKO
YEBOAH JUSTICE NKUMSAH
ADDAI EUNICE MANU

AKAKPO JENNIFER ENYO
NYONG FRANCISCA NYAMBA
ADJEI LAWRENCE FEBIRI
DARKO SARPONG OBENG EDDY
ACHIAA FRANCISCA
DOUGLAS AMOAKO
YAABA JOSEPHINE AMA
DUUT ABU DAWUDA
MENSAB VICTOR NORBERT
SOWAH
APPIAH EMMANUEL
NIWUBI ELVIS KIDIKPE
GAFARU BASIMBO
ADJEI VINCENTIA BOAHEMAA
ANTEPIM JUSTICE
KUSI ERIC
NUAMAH TETTEH PRINCE
PEH GIDEON KWAKU
ABAA JOSEPH
ACHIAA VERA
ANTWI ISAAC
BONSU CHELSEA ASANTEWAA
FOSU DIVINE KWABENA
DANSO BELINDA GYAN
SAKYI PHINEHAS OPOKU O
AYEEBO JANET ALAHARI
ALOOBO MATTHEW
AKANLONGE
MENSAB EMMANUEL
ANSU EMMANUEL
ADU-GYAMFI IRENE
ASIEDU EVANS
AGYEI LISTOWEL
OWUSUWAA LYDIA YEBOAH
MANYIDEN ROBERT
OSEI INNOCENT BOATENG
AFRAH FELICITY
MANU SAMUEL
BOATENG CHRISTABEL
AMOAKOAH
KWAKU SAH GABRIEL
AYIMADU BEKOE KWAME
ANTWIWAA MARTHA
AGYEKUM BOATENG HACKMAN
POKUA ANABELLA

PASS

ANTWI BILL CLINTON
HARUNA LAWAL
OWUSUA RUTH
WAJAH IMORO
BAIDOO GEOFFREY DONALD
AMADU VIDA
AMPONSAH ENOCK SEFAH
DANKWA MICHAEL
ALI AMINA GAUSU
YUSSIF ABDUL GAFAR
ASANTE DORCAS

BAYELMSOH PATRICK LASAHYA
AMADU YUSSIF
SIE SAMUEL DONKOR
QUAIDOO SIXTUS
AMADU YUSSIF

**BACHELOR OF ARTS
(SOCIAL STUDIES
EDUCATION)**

FIRST CLASS

APPIAH STEPHEN
TEGIM JAMES KONJA
GLAH NATHAN KWASI
KORTEY DIANA
KHALIFA MUNIRA
LARBI PERPETUAL
OWUSU AUGUSTINE KESSE
AGYEN BEATRICE
AGYEMANG HARUNA
AMOASI ISAAC
NYANZU LEONAI
ESUAKOH ESTHER
BIMOMILA MOSES
IBRAHIMHASSAN
BARNES ASAMOA EMMANUEL
TWENEBOAH KODUA STEVEN
MUAKON EMMANUEL

SECOND CLASS UPPER

KWABIAH PAUL
ASANTE ELLEN
COFFIE JUDITH
ODEI BENJAMIN AMPONSAH
OSEI KINGSFORD KUSI
DONKOR PATRICK
DODU MIRIAM NAA DODUA
ACQUAAH ROBERT
QUARSHIE SHULAMITE
KPORMEGBE NELSON
ADJEI-MENSAB DIANA
OSEI CHRISTIANA
NIGMANJUI FOSTER
NYARKO ERIC KOBFINA
ADJEI LINDA WORLANYO
HUDU HASSANATU
TIAH VIDA MANKULU
OBENG MARK
ODAM ANITA MEELEY
ANIM JESSICA
AHIKPOR MICHAEL KWAKU
OPPONG SARAH
AVI WISDOM
BONANOMAH AMOS
GYASI PETER DONKOR
KOOMSON DORIS
OWUSU PATRICK

AFOTEY CHARITY MOMO
 EKUMAH REGINA
 SEDOH STELLA
 ABUBAKAR ZINA
 ACQUAH NANCY
 ESSEL ELIZABETH
 ADJEI DANIEL
 AWUKU RICHMOND YAW
 DZADU KINGSLEY
 TAMAKLOE PRISCILLA
 ASAMOAH MAXWELL KOFI
 ESHUN BILAD ASAMOAH
 EVEDZI GERTRUDE EDEM
 OSEI LADYBELL ASIBEY
 TSIKPO LETICIA MATORNAWO
 DADZIE MAVIS
 KWARTENG ELIZABETH
 AMOAKO-ASSIAMAH EBENEZER
 BOADI ABIGAIL
 ARKO AGNES
 OKYERE ISAAC
 EKPIH RAPHAEL KOJO
 ACKAH PRECIOUS
 OWUSUAA DIANA
 AGYEMANG EMMANUEL
 BOAKYE
 FERGUSON IVAN CROMWELL
 YAMOAH FRANCIS
 ADU DORCAS
 BOATENG SONIA
 SOTSIAVI ROMEO ATSU
 ADU GIFTY POKUAA
 ASIEDU EMMANUEL WILLIAMS
 ASAMOAH MERCY
 BOATENG CHRISTIANA
 OWUSUAA
 DAYONE MATTHEW WAGYA
 OPPONG ADELAIDE
 SEDZRO NICHOLAS
 BADU PRISCILLA
 TAWIAH EMMANUEL TETTEH
 WAMAL JONAH NSANDOW
 ABDUL MUMIN ZUBERU
 SERWAA THERESAH
 ABANGA GIFTY
 APPIAH DIANA
 APPIAH RAYMOND
 NAA MAVIS SORKPAA
 NARTEY RHODA BADJO
 OWUSU RICHARD FRIMPONG
 YENNU SAMUEL MIBOIME
 DONKOR KWAKYE EBENEZER
 HABIB FATI SAKIBU
 OTOO BENEDICT NYARKOH
 AFRIYIE ANNA OBOUR
 GAMOR SENANU
 SIBERI OPHELIA AMA
 ANGMORTEY RENE DJABATEY

BEKLI DEBORAH
 ESHUN CHRISTINA
 NUKPEZAH ENOCH YAO
 AWADZIE LOUIS SENYO
 ABDUL QUDDUS SAMIRATU
 AHIATOR GABRIEL MAWULI
 NWINYI CLEMENT
 PREMPEH DOUGLAS ODURO
 WIREDU DIANA GYAMFUA
 BAIDOO PERPETUAL YEBOAH
 BOAKYE GEORGE
 DONKOR EMMANUEL
 HODZI DELA AYISAH
 MAMANIMA RICHARD JOHN
 SARFO SAMUEL
 VIGBEDOR DIANA
 ASARE RICHARD AKWESI
 GARA DANIEL BALGBEE
 TEKU ESTHER XOESE
 REGINA ANGMORTEY MANGOR

SECOND CLASS LOWER

EFFAH SAMUEL KWABENA
 THOMPSON FREDERICK
 TYRON ESTHER OFORIWAA
 VIGRAH FRANCIS
 ABOAH PATRICK
 ALHASSAN AHMED NAZIRU
 AMOAKO ABEL
 BINNAH LUCAS YAMOAH
 BOAKYE MESHACK
 IBRAHIM MUSTAPHA
 MENSAN EMMANUEL
 TSIBU BELINDA
 AGYEI ABIGAIL BIRAGO
 APEBA DESMOND
 FRIMPONG ABIGAIL MANSO
 ADANSI JOSEPH PIPIM
 KREPONI PROSPER SEDEAMEDZI
 OTUMFUO RUFUS KODZO
 ASAMOAH IRENE
 FUMMEY ANGELA
 APAU BISMARCK
 ALHASSAN GIFTY
 OSEI ANGELA
 DZIWORNU ERICA
 BAFFOUR SAMUEL
 MUHAMMED FUSEINI
 QUARSHIE BLESS
 SEFAH FRIMPOMAA ABENA
 ABUGRI SAMUEL
 ANNAN DANISH ENTSIE
 KANKAM PHILIP
 NYARKO FRANCISCA
 OPOKUWAA
 ANGAH MAXWELL
 BREW DANIEL JAMES
 OWUSU BEMPAH GILBERT

AMOAH ALEX
 ARMAH MAGDALENE
 ASABERE EMMANUEL BAAH
 OSMAN SEIDU
 SEKPORNA DORIS ABLA
 YEBOAH ANASTACIA
 ADARKWAH MAAME AFIA
 AHENKORAH OBED
 KOBEAH HENRY
 ANDOH MARY
 KANDO LYDIA
 YEBOAH IVY
 DOGBEY VICENTIA
 ISHAQUE ABU
 NYAME BERNARD DACOSTA
 OSEI RICHARD ASIBEY
 TAKYI ERIC
 TEIKO AGNES
 ZOTTOR EDITH ABLA
 AGBIGBI YVONNE
 AGYEKUM ANGELA SERWAA
 AVOR WILLIAMS
 WANKATE MICHAEL
 GIDEON ABOAGYE
 YEBOAH MARGARET
 AMOAH LINDA
 GYARBENG ISAAC
 SOSU CEPHAS
 AKALUTI DOCIA NANCY
 ASIAMAH DIANA YEBOAH
 DEDUME FRANCIS
 KONTOR SALOMEY
 OPATA CINDERELLA KWEKOUR
 ABAYATEYE PROSPER KWAME
 KWAW ERIC
 OGGAH LINDA KAMOAR
 ISAAC ATIKU
 SARPONG AUGUSTINE
 UMAR ALIDU
 ADAMA JELIILU
 ADEWOR HARRIET KWEIJATEY
 ASIEDU FELICITY AFOREWAA
 BAMBA ABDULLAH RAHMATU
 BEDIKO DAVID EFFAH
 BOAMAH FRANCIS KWAME
 MUSTAPHA SAFIANU
 SALISU WAJIHA
 ADU FELICITY
 KYEI RICHARD
 MENSAN EDWARD OSEI
 ADUTWUM SAMUEL
 BOAKYE ISAAC
 UYOM PETER
 AKOSAH BENEDICT ABANKWA
 BESONG PHILIP
 COBBINA ALEX
 SAMPANA ESTHER AKOMAH
 TAWIAH REGINA

NYAKPO FAFANYO LAWRENCIA
 HAYFORD LINDA
 MASAHUDU ZAKARI
 SOLOMON APPIAH KUBI
 ASONTOLE ELVIS ASABEA
 KUMAH PAUL KELVIN
 ABROKWAH ERIC ACQUAH
 AFFUL EMMANUEL
 AMPONSAH NANA AKOSUA
 ASARE EDNA ASABEA
 BIRAGO NANA ACHIAA
 NYARKO ABIGAIL TWUM
 AMPOFO FREDA
 AMPONG HERBERT OFORI
 APUTU RICHARD KOFI
 ASARE EMELIA
 BOATENG MAXWELL
 MENSAH CELESTINA
 OGUEJIOFOR INNOCENT
 ARHIN PETER
 ASANTE ERNEST
 ASANTE KINGSFORD GYIMAH
 NARH DAVID TEYE
 ACQUAH JERROLD
 AMOAH EMELIA
 AYI MILLICENT
 FRIMPONG ESTHER FOSUAH
 GBEGBE ELIKEM YAW
 TEY PRISCILLA AMADOR
 KANKAM JOSEPH NYAME
 KOUJE ABRAHAM
 OSEI TUTU DERRICK
 AHIANO WILLIAM MENSAH
 BAAFI PETER
 DORFE EUNICE FAFALI
 JUNIOR OSSEW ALEX
 OKINE EMMANUEL
 OWUSU THEODORA AFIA
 SEPENU REJOICE BALERKIE
 ADUHENE BERTHA
 AMODIKIA JACQUELINE
 AYEHU ABRAHAM LAWER
 BOATENG EMMANUEL
 MARFO PRINCE
 NYARKO KWABENA
 OTOO SIMON
 AGBODO JONATHAN
 BAAH DORA
 DZRAMADO CHRISTIANA
 FRIMPONG PIOUS
 MENSAH SARAH EDUAKWA
 DUAH KENNEDY
 MOHAMMED SULEMANA
 MUSTAPHA ASAMAWU DEDE
 SAM THERESA
 MOHAMMED IBRAHIM

OBENG-MENSAH GODFRED
 APEDZA VIVIAN
 FIAKU PERPETUAL SENA
 OSEI JEFFREY
 ABOAGYE HARRY
 ADJEI ERIC
 AKUAMOAH-BOATENG
 JEMIMA
 GYAMFI EMMANUEL
 RICHMOND AMOAKOH
 DOGBEY WILLIAM
 EWUSI CINDY
 LARSEY JANET ANGORKOR
 AGYAPONG STANLEY OWUSU
 AMOAH SAMUEL
 ORTSIN MESSIAH
 ALI ABDUL SHAKUL
 ANYANE ISAAC GYAU
 DANQUAH HENRY ADJIN
 YEBOAH GEORGINA
 AGAMAH GIFTY MORROKE
 AMOAK ROBERT
 KWAO ALICE DEDE
 NYAMEKYE MICHAEL
 NYONWAH DEBORAH
 OWUSU EMMANUEL AGYAPONG
 DAFLISO SILAS SELASE
 KRAMPAN DAVID
 TEYEKPITI THEODORA KORKOR
 KWAKYEWAA SANDRA
 MADI RITA
 OBENG AKOTO SOM
 OSEI BONSU MATILDA
 BOAKYE EMMANUEL KWAME
 DUAH PRINCE
 FRIMPONG KINGSLEY ASANTE
 AMANKWANOR FORSON
 NKULENU INNOCENT KOFI
 MENSAH EMMANUELLA E. A
 KWANSIMA VICTORIA EFUA
 BIAMAH ROSEMARY ADJOA
 OPOKU PRISCILLA
 OWUSU ESTHER OPOKUAA
 JOHN MAGDALINE B.

THIRD CLASS

AGYEMANG SAMUEL YAW
 BONSU ENOCH
 OWUSU JEFFREY ANDAM
 ADAALIA MONICA AKANSINA
 ARTHUR DORCAS
 FORDJOUR ANASTASIA
 AMPONSAH
 FUSEINI MUNASH
 MAHAMA FATIMA
 OKYEREWAA EUGENIA DARKO

TWUMASI DOREEN
 AFFUL MAXIMILLIANA ARABA
 ASANTE BENJAMIN BUCKMAN
 ATAKPA JUDITH
 BOAFO HAGAR
 OWUSU JOSHUA K.
 BENEDICTA AMPONSAH AKUA
 BOATENG DERRICK
 LAZARUS MADAN
 OPPONG OLIVIA AYEBEA
 DOE YAYRA AKU
 FENU INNOCENT KOFI SEDUFIA
 GYAMFUAA LETICIA
 GYEKYE JOSEPHINE ANTWIWA
 NKUENYENUTSU ERNESTINA
 OPPONG YVONNE
 OSEI KINGSMAN ADOM
 ABDULAI RASAAD RAZAAK
 YAMUSAH
 YAHUZA HASSANA
 DONGI LINDA AMA
 KASSIM SELIMA
 SEY ALEXANDRA FELICIA
 ASUNDA EBENEZER
 ESSILFIE VIDA
 MAVIS TETTEH
 OSWELL AWINI
 YUSSIF ALIYAH
 ADAMTEY DANIEL OYORTEY
 ABOAGYE NATHANIEL
 ABUBAKAR RASHID
 KUMI ALEXANDER
 OFOE PATRICIA
 OPOKU SYLVESTER
 QUAYSON JOSEPHINE
 ASEIBU RICHMOND
 GRACE ARTHUR
 AIDOO WILLIAM KWAMENA
 ARTHUR BERNICE POKUA
 DOE DELALI
 OKYERE VIDA
 YEBOAH AUGUSTINE ALBERT
 YEBOAH KYEI
 AGBENYO FAUSTINA
 LATIF ZALIYATU
 UMOR ALHASSAN SEPAH
 DONKOR NOBLE
 ESSEL OLIVIA ANKOMAH
 LARBI EDITH OWUSUA
 OPPONG FRANK OWUSU
 ASIEDU EMMANUEL
 OPPONG BRIGHT
 ROCKSON RACHEAL
 TAKYI THERESAH
 ADU ESTHER
 AMAN AYAMBA JOHN

MENSAB EMMANUEL KOFI
 ADADE DAVID
 ADOBILAH SARAH TOMMEY
 AWINI SIMON AKEON
 FOFIE BISMARCK
 NYAGBLE WISDOM SELASIE
 ACHEAMPONG NATHANIEL
 DOMFEH ONASIS FRIMPONG
 MENSAB PHILOMINA AHWIRENG
 SAMPANA JOSEPH
 ABRAHAM YAYRAH
 ANSONG DANIEL
 APPIAH BERNICE DANKWAH
 FRANCIS FOFIE
 NORGBEDZI SETH
 ADDO PRISCILLA LARTEYBEA
 ADOM OWUSU PROSPER
 AKROBO BENARD WORLANYO
 KOBBY
 AMEDOADZI ROLAND
 GYAN DANIEL
 MENSAB SETHRINA GYAMFI
 ADADEY FRANCIS SELORM
 AKYEN SELINA
 ISMAIL HALID MEAH
 KUMI MARY
 ADADE AARON KEKELI
 DANQUAH PRISCILLA AFUA
 OBUOBEA
 SANDOL NOAH PONPIR
 BAAH STEPHEN
 PHILIPA MINTAH
 AFEDZI JENNIFER
 ANTWI RICHMOND MENSAB
 FRANK ASARE
 MAKUBU JAGRI
 OFORI EMMANUEL NSIAH
 OPOKU JOHN
 ABEKAH VERONICA
 ANIAKWAA STEPHEN LEBRON

BOATENG GIFTY
 ADJEI CLEMENT
 BOAH BEATRICE
 JEBUNI MARY ALAN
 FRIMPONG DAVID
 POBEE EMMANUEL CLEGGY
 AMANKONA EMMANUEL GYAN
 ASANTE CLEMENT
 ADAMS SAPHIN
 MOHAMMED ABU
 QUACO MATILDA
 ABEKAH EVANS
 GYASIWAA JOANA TWUM
 MENSAB GIFTY
 BABUEN PAUL BIKALA
 BANYAH DANIEL
 DANQUAH BRIDGET
 GYANSAH COMFORT
 AFRIYIE ALBERT NELSON
 KWADWO PHILEMON
 NTORI SARAH
 OWUSU FRANCIS ALEX
 SARBAH PRECIOUS
 OTABIL JEMIMA
 OYORTEY CLEMENT TETTEH
 ANYANFUL BARBARA ABENA
 MENSAB LYDIA AKOSUA
 DRAH EBENEZER KWESI
 YIRENKYI JESSICA
 ONSONYAMEYE
 OPOKU ABIGAIL
 MNYAYON SOLOMON
 FRIMPONG PHILEMON
 DIEYELE MARY
 ANABA ISAAC
 OSEI DORA DOREEN
 JULIET NYAMAHAH
 AMANUAH NANCY AMO
 BOAMAH ESTHER
 OFORI BRIDGET

DAWUD HIDAYAT
 INCOOM DESMOND
 BENTIL ELSIE ASOMDWEWE
 NYARKOH OLIVIA
 DONKOR BRIDGET
 SARFO SELINA
 DOE-MENSAB SANDRAH
 ACQUAH DESMOND
 OPOKU ANITA

PASS

IBRAHIM ABU
 SERWAA MEDINA
 ADDO GERTRUDE
 MOHAMMED MARIAM
 OWUSU EMMANUEL
 GANU PRISCILLA
 KOJU EMMANUEL K
 NPANGNA BISMARCK K
 ATTAKORAH EMMANUEL
 KANJOR NOAH
 ASAFO-ADJEI BELINDA
 AMEGBOR PHILIP
 OFOSUAH ABIGAIL
 ASIEDUWAA SHEILA
 KORANTENG
 DUUT JACOB
 WILLIE SHEILA AMA
 BACHURI MARK A.
 MOHAMMED MUSFIRA
 CUDZO SARAH
 FUSEINI ABUBAKAR-SADIC
 NABISUH JOSHUA MENSAB
 NAKOJA PAUL MALUU
 MENSAB SHEKINAH AWURASI
 ABUBAKARI TIMOTHY TAHIRU
 HOPEY VICTOR LETSU
 AMELORKU SOLOMON KWESI
 AWUDU RAFIATU
 BENTUM ESTHER EFUA

KUMASI CAMPUS

BACHELOR OF SCIENCE AUTOMOTIVE TECHNOLOGY

THIRD CLASS

AMETEPEY AMOS KOFI
OWOSU ISAAC
BOABIEH DANIEL AHOTOR
ADAMS PATRICK
NEINDOW YAKUBU
YAKUBU ZAKARI
NTORI ERIC KWABENA

BACHELOR OF SCIENCE FASHION DESIGN AND TEXTILE EDUCATION

FIRST CLASS

PATU DELALI

SECOND CLASS UPPER

HUSHIE JULIANA LADJER
MUSTAPHA ISSAH
ADU JANET
NARTEY FRANCIS
TWUMASI MICHEAL ANKRAH
AGYIN-WIREKOH RITA
INSAIDOO ISAAC
GURAH PATIENCE
AZAMBIL CHARITY ABOARE
OPOKU SANDRA
ALAMI GIFTY AKEINTERA
ESSUMAN MARY NYHIRABA
BENNEH RUTH
AMOAH VIDA
BOATENG KOFI
DOONYUO LYDIA
ATIAH DORCAS NDOOMAH

SECOND CLASS LOWER

NARTEY DEBORAH KORYO
KPITAANUBA CYNTHIA
HAGAN MATILDA ADWOA
AKUKORKU AGARTHA AMA
ALHASSAN BRIDGET
AGYEMANG BADU ELIZABETH
ANIAH ALICE
KUDABAKIM FAUSTINA
KPINTUO GLADYS
APRAKU MERCY
ADU HENAKU PATRICK
BESEH CATHERINE

NAANYERE REINA
ATIAH JANET
DONLIGEE FELICIA
TSIDI GRACE ESI
BOMEDEM COMFORT
ABU ASATA RICHADA
OBIRI MICHAEL YEBOAH
KWAO MAVIS
OMANE JENNIFER APRAKU
DANQUAH PHILOMENA BOAKYE
OPOKU DOROTHY SARFOWAA
BAIDOO MARGARET
YEBOAH VIDA
SACKEY ANGELINA AMA KUMAH
AZAAYAM ALICE
KEH EMMANUELLA
NYAABA JOYCE
AVORGBEDO FLORENCE ABLA
ALHASSAN DANIEL ARMAH
BOATENG LEONA DUFIE
BAYOR SABINA
BADU REGINA APPIAH
ASABIGI NIMATU
ARYEE FAVOUR
KORNU OLIVIA BEATRICE
ANSAH IRENE

THIRD CLASS

ADALIYE PATRICIA
GOLOMEKE MARY
NTI ROSEMARY
KAATOORI ANASTASIA
YAMBA FAUSTINA
IREN-MUO ADELINE
AGGREY WILHEMINA MINTAH
APOWILA REGINA
KUTU BLESS ABLA
NSOH FLAVIA AYINBOTIMAH
KAANINGE ADELINE
FAB VICTORIA
APONDE DORCAS
DAKURA AGATHA
ADJEI SARAH KORKOR
LARTEY MAUD
DWIRA NYARKO REBECCA
DAKORIVIELA GRACE
IDDRISU ZULFATA
BALIEMA MARY MAGDALINE
APOLIKAME FIDELIA
ATIIM HELINA AZEDIPO
SOROGO SELINA DANIEL
BADUON MUNIRAH E-MAKAYOR
BABANAWO CYNTHIA YETSA

BAMIE LILIAN MEMUNA
KORBLAVI-ASHIAGBOR GLADYS
BAYAGR GLADYS
ABDULAI NABIHATU
AMALI MATILDA
TAWEL JUSTINA
DAKORA FRANCISCA
NYE-ANA AGNES
GOLOMEKE PATIENCE
ADDAI CARINA
APPIAH ELIZABETH
AJONGBA ROSINA
ASARE JOYCE MANU

PASS

AKUDUGU ABUGBILLA RAMATA
KUUPURA ESTHER
BAWA HASSANA

BACHELOR OF SCIENCE WOOD TECHNOLOGY EDUCATION

FIRST CLASS

AWLIME MAWUFEMOR

SECOND CLASS UPPER

ASIEDU FREDERICK
ADADE FRANKLIN
SARFO ALBERT ADU
ATSU ANGLISINYA
NANGLASSUONG AMEY
AVARADE RAPHAEL
ABDUL-SHAKUR YAHAYA
ABDULAI NURIDEEN
APOCHAAB CLETUS APUUSI

THIRD CLASS

KIDISIL PHILEMON
LATUO VENACIO

BSC INTEGRATED SCIENCE EDUCATION

PASS

KONJA DAVID KWABENA

BSC. CONSTRUCTION TECHNOLOGY EDUCATION

SECOND CLASS UPPER

OFORI ENOCK
 FRIMPONG SAMUEL
 OWUSU RICHMOND GYAMFI
 ACHEAMPONG ISAAC DUAH
 BONAYIR SAMUEL
 ASIEDU BENJAMIN
 ASIAMAH COLLINS
 AGBO DANIEL
 ACQUAH SAMUEL EDU
 AHIABA WISDOM YAO
 NAKOTEY STEPHEN LAWER
 AJANAGA ALBERT
 APAARIWOWENE
 AWUDZA ANTHONY KOKU
 MENS AH
 DAKORIVIELA EMMANUEL
 TAWIAH KYEREMATENG BRIGHT
 ODURO JOHNSON ADJEI
 OWUSU ANSAH SYLVESTER

SECOND CLASS LOWER

AKOLGO RICHARD
 MANFORD ERIC
 ABUGBIRE SYLVESTER NSOR
 ATIAH PETER AKOLGO
 AKYEAH GREGORY ANSAH
 YARO ERNEST KWAME
 NTASUN EVANS KOJO
 FIANKO EDMUND ANYEBASE
 DAVID ADONGO
 KUSIETU EMMANUEL
 GAPAG PAULINUS
 ODURO RICHARD APAU
 ZIBLIM INUSAH
 ALHASSAN WAHABU
 ACKON SAMUEL
 NTI CHRISTOPHER KOFI
 ASARE MICHAEL
 ASEMBRI RICHARD EDEM
 FAALAYENG VITUS
 ZINEKPIEOGU PASCHAL
 ADDAE FRANCIS
 BILIKPE FELIX
 TIMUNYUN MOSES
 DOMALAARA NESTOR
 BAIDOO SAMUEL
 APPIAH SAMUEL BOAKYE
 KIPO MICHAEL KORU
 AKESE EMMANUEL
 NSONGNANG SIMON
 ADADE-AGYEKUM SIMON
 ASARE CHARLES JOHNSON

MUNIRU KABEL
 AYIM PAUL

THIRD CLASS

UMAR IDDRISU MOHAMMED
 ZILKIFIL ISSAHAKU
 ZIBLIM MOHAMMED MUSTAPHA
 ALI YAW
 BOAKYE GEORGE YERE
 BOATENG ERNEST ATTA
 NAWUMBE SANJA
 DORKENU WILLIAM
 NGBALIB PHILIMON DANAA
 BAAH JONAS
 YAWKAN YAWKAN YENZEM
 DANWUUR FREDERICK KWASI
 LANTUO KOJO
 ATUBIGA ELIJAH
 WAJAH FRANK
 FOSU ACKAH STEPHEN

SECOND CLASS LOWER

SAPAK ALFRED
 BAKIWETEH MATHEW TIVURA

THIRD CLASS

NAVE CORNELIUS

DEPARTMENT OF ELECTRICAL AND ELECTRONICS TECHNOLOGY EDUCATION

FIRST CLASS

YAKUBU FUSEINI

SECOND CLASS UPPER

DJAN JOHNSON KOFI
 BOAME FELIX KWADWO
 ADJEI ERIC LARBI
 BAFFOUR ASARE BEDIAKO

SECOND CLASS LOWER

ZACHARIA SARAH AMAASEM
 MENS AH JOSEPH
 ATATSI KENNETH YAO
 MARFO BRIGHT
 APPIAH CHRISTIAN GYEKYE
 ASANTE ABRAHAM
 AIDOO GEORGE KOBINA
 OBENG ERNEST
 ATUBIL DAVID ATUBIZUUGA
 OWUSU JEFFERY

THIRD CLASS

ADBULAI ABDUL WAZERU
 SAAKA ABDUL-LATIF

ABUBAKARI
 ALHASSAN INUSAH
 BENJAMIN LASSEY KOFI
 DARKO RICHARD

PASS

SULEMANA AWUDU

2023

B. A. ENGLISH LANGUAGE EDUCATION

THIRD CLASS

AZASIBA, JAMES AWINI

INFORMATION TECH EDUCATION

SECOND CLASS (UPPER DIVISION)

NYABASHEIK ABU MOHAMMED
 AKOTO CLETUS BAFFOUR
 AYARIBIL ZACHARIAH
 BOAKYEWAA ANGELA ADWOA
 ETSEY RICHARD
 YUSSIF ZALIATU
 ACHIAA GIFTY AKOSUA

THIRD CLASS

MOHAMMED MUSAH

BACHELOR OF SCIENCE MECHANICAL TECHNOLOGY

FIRST CLASS

ARHIN ABRAHAM KOFI

SECOND CLASS UPPER

KORANTENG HAYWOODE
 YANKSON JOHN KWESI

SECOND CLASS LOWER

YAW ALBERT ESSEL
 ONOMAH JOSEPH
 AMPEM SOLOMON
 KWARTENG EVELYN AMOASO
 FREDERICK MENS AH
 FREDERICK
 BUKARI BISMARCK BABA
 AMEGAH WONDER
 MENS AH COLLINS DANYO
 DIEDONG JOSEPH

SOIL SCIENCE EDUCATION

THIRD CLASS

TIRROTHY NTADI BIIIDONI

4-YEAR (BSC) CATERING AND HOSPITALITY EDUCATION (REGULAR)

SECOND CLASS UPPER

EMMANUELLA ANKRAH
HANNATU HARUNA
JAMILATU UMAR SALIFU

4-YEAR (BSC) CATERING AND HOSPITALITY EDUCATION (SANDWICH)

FIRST CLASS

LETICIA BAFFOUR AWUAH

SECOND CLASS (UPPER DIVISION)

SYLVIA ATIAMAH ALAGZIRE
HANNAH KONADU
LOVE AMPAW
ETHEL MMAH AYANOORE
EVELYN OWUSU-FRIMPONG
GLORIA WIAFE
LYDIA PIETERSON
FAUSTINA PEPPRAH
BARBARA OPPONG
ELIZABETH OKYERE
RUKAYA FUSEINI
RUBY ANNOH
LATIFA FUSEINI BORISHEM
PRISCILLA ASARE
ELIZABETH OWUSU-ANSAH
MATILDA BAKELINOYA TENI
MAXWELL SAM
ERICA BOATENG
WANDAOGO HABIBA NUHU
EVELYN SAFIA ANABIDA
GLORIA NYARKO AGYARE
ADELAIDE KOGLINU

SECOND CLASS LOWER (DIVISION)

JOYCE KORANTENG PAKU
LUCY AYARIGA
MILLICENT APOWE
JOYCE ADUGPOKA AKASOBA
DINAH ETORNAM AWUKU
MERCY AWIN AYUBEOG

AUGUSTINA MMAA ADONGO
ANITA POKUAA
VERONICA KWAKYE
ROSINA OKYERE-DARKO
FLORENCE AFIA KRA DANQUAH
FAUSTINA MOCHIAH
FRANCISCA AKROFI
JOANA OTCHERE
ABIGAIL SERWAA BOAKYE
HANNAH WOMMAH
MARY BORTELEY BORTEI
JOSEPHINE FRANSICA BAAH
ACHEAMFOUR
NANCY APASINABA
DORIS OHENE-ASANTE
REBECCA AKAMANSIAH
VICTORIA NTOW
MADINA ADAM
PRISCILLA SARKODIE OPOKU
JOYCELYN BOAKYE
AMINA BIDOW ABUBAKAR
MADINA ABDULLAH
JULIET AMOAO
LUCY AMANGDA
PRINCE THOMAS POGKUU
SARAH BOAKYE
ESTHER DARKO
ELLEN OFOBI PREMPEH
VICTORIA PADI
NOAMI WETEENI SADONGO
MEEK QUAO AMOAH
CHRISTINA WINILI HAWOL
GIFTY AYOUREMA AMEAYAM
LYDIA MAWUENA BECKLEY
PRISCILLA FRIMPONG
ASAMOAH
DORA KONADU DWUMFOUR
ANGELINA NIHARD KOLOG
LAPOETZINA
DIANA N-YAROME YINURO
JOYCE FRIMPOMA
EUNICE CLARA GBEDZE
CHRISTIANA ANKOMAH
MARIAMATU RIDIWANY
KWANSEMA MILLICENT
QUAYE
MONICA PREMPEH
MARY OSEI-PEPPRAH
ANGELA POKUAA TAWIAH
PATRICIA ANING
PATIENCE ADABOAH
RUTH OBENG NSIAH
DEBORAH GYIMAH
JANET MAKU SOGAH
THERESA APANA
MARY SERWAA FRIMPONG

ESTHER EBANYENLE
RUTH MIREKUAH FORSON
ELVERA ACKOM
TITIAKA SAKARA
ANITA ASARE
JUDITH KESINORNU AHADZI
JOSEPHINE CUDJOE YAMOAH
REGINA TAWIAH KWARTENG
MERCY AKUOKO KONADU
AFISHA AKOLPOA SEIDU
SAKINA KASIM
NANCY OSEI
VIDA ASANTEWAA OWUSU
RITA OPPONG
CHARITY AYAMGA ANAFO
PAULINA AHAA-IKUU
BERNICE OWUSU
BUABENG FATIMA
ABDALLAH
CYNTHIA ABUKARI
EBENEZER MENSAH
COMFORT YEBOAH
EUNICE ABOCHIE
SARAH STUBER
EMELIA ADJEI
VICTORIA ZINNATA
JEMILATU AKOLBIRE
VALARIA DOGEE
JANET ABENA SARFO
ANGELINA ACHIBASE

THIRD CLASS

ABIGAIL DUMBA
DEBORAH ETSON KAREANE-GO
DERIGUBAA
DIANA EFFAH MENSAH
PATIENCE DONKOR
MINAWARA MUSAH
FELICIA APEGWINE AMOAH
LYDIA ANAATI NIADAWA
DORCAS KWAKYE
JERRY YIRENKYI
EMELIA OPOKU
BERNICE OSEI
RACHAEL BOADIWAA OSEI
MAVIS AGYAPOMAH
THERESAH KYEREMAA
DAMOAH
JULIET AYINEBONO
AZAMGBEO
COMFORT MENSAH
MARINA ACQUAH
DORIS APANA
PATIENCE FABEA
GLADYS NKETIAH
MARY AKYAA OPOKU

ASAMOAH GENEVIEVE
 OHEMENG
 GRACE GYAMFUA OWUSU
 LUCY DEDE AKUFFO
 DOROTHY OBOLO ANARFO
 IRENE ADJEI
 VERONICA AWUAH
 RUTH AKANABA
 BIBIANA DONKOR
 LUCY SOBIE_DER NYUUR
 FELICIA AZEBAYAM
 DORIS AYIM
 ESTHER NDEOGO ABANGA
 ARAHAMATU DAWUDA
 PATIENCE AMA AKOMAH
 AMINA KUTANA
 SHERIFATU AWUBAWUM
 KAMBASI
 FLORENCE KOOMSON
 FELICIA BAM
 VIDA ZUURE
 JUDITH DAKOGRI
 BEATRICE ATUGIYA
 LINDA POKUAA BOAKYE
 ELIZABETH NGIYE
 JOYCE LAMISI AZUMAH
 SUWAIBATU SALIFU
 JANET YEBOAH
 JALIA BATONG

PATIENCE ALANGDI
 ANGELINA YAWSON
 LYDIA AGALGA
 AGATHA TIMAA
 RAHMAT BAAH
 AUGUSTINA AWELAMA AWOLI
 REBECCA AGYEIWAA
 JOSEPHINE AMPONG-MENSAH
 AKOSUA SERWAA DWAMENAH
 FATI ISSIFU
 WINIFRED AKOSUA BOAITEY
 REBECCA KUUKURE
 LYDIA GYAN
 CHARLOTTE AYEBEA DONKOR
 HANNAH BOAKYEWAA
 FRIMPONG
 PAMPANANOBA ROSE
 NANZAG
 LUCY LANGZIMBU
 AMISHETU AFI EWURA
 CHARITY NSAIAH
 EVELYN SARFO
 MARTHA SERWAA OWUSU
 JACINTA APIRIBU
 AGATHA TAM
 CLARA ASIBI AYAMGA
 AYISHA SAEED
 DORIS TAKYI
 THERESA KUSI

MIRIAM GUNU
 MAVIS AMPONSAH
 MAVIS NKETIAH
 ADEM ANIAH PATIENCE
 MABEL AMOASI
 SALAMAT APPIAH
 FAUZIA DUMAH IBRAHIM
 BENEDICTA EKENYE
 LAWRENCIA ABILBA
 AFISAH MAHAMA JALLU
 HUZEIMATA SEIDU BAJURI
 MONICA OPOKU KORANTENG
 GEORGINA AKATIAH

PASS

JOYCE BANAAWONO
 JANET AMOAKO
 EVELYN NTIAMOAH

2021
DIPLOMA IN EDUCATION

THIRD CLASS

ABDUL RAHIM MOHAMMED
 AWUDU GADAFI
 MUHAMMED ALI BABA

